Microfilm Service & Sales
Company (Comp)
PO Box 8066
Dallas Texas

THE CANYON NEWS is the oldest business institution in Canyon. It has been serving the community since 1896.

The Canyon News

14 Pages
SECTION ONE
Price — 5c

Sixty-Fourth Year | Canyon, Texas | Wednesday, November 11, 1959 | Number 31

Eagle-Bobcat Grid Game Tops Slate at School Homecoming

The Canyon High School band, shown here marching in the Golden Anniversary parade, is planning an outstanding halftime show during coronation ceremonies at the football game between Canyon and Dimmitt Friday night at Buffalo Stadium. The halftime show will feature the crowning of the high school's Homecoming Queen, with the band outlining a huge crown.

Fete Starts Thursday at Rally, Fire

A large homecoming crowd is expected here Friday when the Canyon Eagles tangle with the Dimmitt Bobcats at Buffalo Stadium, highlighting annual homecoming festivities at Canyon High School.

The football game shapes up as the biggest one of the season for the Eagles, who must win it to represent District 1-AA in the playoff games.

The homecoming weekend gets underway Thursday night when the Flame King and Queen will be crowned, climaxing a pep rally and bonfire on the school campus.

Begins at 7:30 p. m.

The rally is scheduled to begin at 7:30 p. m., and will be held west of the vocational agriculture department. A boy and a girl from each of the high school classes will vie for the king and queen honors.

Preceding the football game Friday will be a special assembly in the school auditorium, honoring all ex-students. Open house will be held all day at the school for exes also.

During halftime at the game, the Homecoming Queen will be crowned in coronation ceremonies on the football field.

Exes Social Planned

A social for all ex-students and their families has been planned at the Canyon Elementary School all-purpose room to follow the game.

If the Eagles beat Dimmitt in the District 1-AA game Friday, they will be tied for the district crown with Tulia.

Canyon would represent the district, however, on the strength of its victory over Tulia two weeks ago. The Eagles blasted the Hornets, 22-0, in near-freezing weather at Tulia for their fifth win of the season. Since then, they have dumped Friona, 28-14, to stand 6-3 in season play and 2-1 in district play.

Dimmitt Loses One

Dimmitt is 8-1 in season play and 2-1 in district competition. The only loss sustained by the Bobcats three-way tie.

The loss last week by Dimmitt sent the Bobcats skidding out of this season has been to Tulia. The Hornets edged Dimmitt, 16-14, last week to throw the district into a their state AA ranking, which they held throughout most of the season.

They had been rated fifth among double-A teams in Texas. The Bobcats aren't listed this week among the top 10 teams in the state.

Finale for 11 Boys

Should the Eagles lose to Dimmitt, it will mark the final high school grid game for 11 of the Eagles.

Slated to graduate this year are quarterback Jerry Richardson, fullback Chuck Nester, fullback-tackle Tommy Henderson, halfback Mike Poole, center Bill Cornette, guard Howard Lisle, guard Billy Triplett,

Continued on Back Page, Sec. 1

Around - - - - The Town

By DOROTHY HALEY

Mr. and Mrs. Virgil Fleming, Greg and Kevin of Perryton were Sunday dinner guests in the Glenn Sparkman home.

★

Mrs. Raphel Gunnels left Thursday night by plane for New York where she flew on to Nurnberg, Germany, where her husband is stationed. Mrs. Gunnels is the daughter of Mr. and Mrs. Norman Glenn.

★

Mr. and Mrs. Olin Huff and daughters, Patricia and Charlotte, of Fort Worth spent the weekend with her parents, Mr. and Mrs. Pat Baber.

★

Lt. and Mrs. R. J. Tatman and Cindy of Glendale, Ariz., are visiting her parents, Mr. and Mrs. L. H. Owens.

★

Mr. and Mrs. Ed Pilley of Pampa are visiting her sister and husband, Mr. and Mrs. K. E. Frieze.

★

Mr. and Mrs. Bob Barnett of Plainview visited with Mr. and Mrs. Frieze and Mr. and Mrs. Ed Pilley Sunday.

★

Guests in the Jerry LaGrone home over the weekend were his parents, Mr. and Mrs. A. J. Emmons of Clarendon, and her sisters, Patsy Emmons and Mr. and Mrs. Gene Whitney of Lubbock.

★

Guest in the home of Mr. and Mrs. Herschell Stevens Thursday night was her sister-in-law, Mrs. Raymond Parker of Pampa.

★

Guests in the Benny Cooper home over the weekend were his parents, Mr. and Mrs. John Cooper and daughters, Ann and Ruth, and Mrs. Cooper's mother, Mrs. E. E. Weaver, all of Tucumcari, N. M., his grandparents, Mr. and Mrs. George Colbanks of McLean, and Pat Reeves of Amarillo.

★

Mrs. Armour Lee Marchbanks, Si and Joe of Lovington, N. M., spent the weekend in the home of her sister, Mrs. J. M. Daugherty.

★

Mr. and Mrs. J. T. Harp, Wiley, Susan and Steven of Albuquerque, N. M., are visiting his parents, Mr. and Mrs. Guy Harp, and her mother, Mrs. Nance, in Lone Star this week.

★

Mrs. C. H. Stratton attended a reunion at Turkey Sunday. She accompanied her sister-in-law and her husband, Mr. and Mrs. W. C. White, of Happy.

★

Mr. and Mrs. Charles Wilkinson and Mr. and Mrs. Bob Wilkinson returned to Canyon Tuesday from Kansas City, Mo., where they attended the funeral of Mrs. Ben Wilkinson, mother of Charles Wilkinson. Mrs. Wilkinson would have been 94 years old next month. The funeral was held Monday.

★

Mrs. Rob Myers of Knox County visited her sister, Mrs. E. C. Hawes, Saturday and Sunday. Mrs. Myers' son, Marvin, who is an agriculture teacher at Crowell, attended the WT homecoming.

★

Mrs. Essie Mae Walters of Pampa visited with her mother-in-law, Mrs. Rae Walters, over the weekend.

★

Mrs. J. Fred Walker of Whittier, Calif., and Mr. and Mrs. Al Wil-

Continued on Back Page, Sec. 1

BILL MONEY

☆ ☆ ☆

Money Seeking County Tax Job

Bill Money has announced his candidacy for re-election to the office of tax assessor-collector of Randall County with the following statement:

"After much thought and deliberation, I am asking you, the voters of Randall County, to re-elect me as your tax assessor-collector. The duties and responsibilities of this office have more than tripled during my tenure. It has become a big job. In fact, approximately 800,000 of your tax dollars pass through the Randall County tax office annually.

"Your tax assessor - collector needs to have at his command a thorough knowledge of county tax values and Texas tax laws, and the initiative to stand behind them. I feel that my experience in the Randall County tax office has given me these qualifications.

"I am, and always have been, a property owner and taxpayer in Randall County. Your interests are my interests. I grew up on a ranch south of Umbarger. My family and I resided in South Amarillo for two years while I was employed with the Special Service Department of the Santa Fe, and for a number of years, we have made our home in Canyon. Due to these various residences, I realize and understand the tax problems peculiar to each section of the county.

"My aim and desire since I have been your assessor-collector is to provide equal taxation for all residents of Randall County, showing partiality to no person nor property. I shall continue toward this goal as long as I am in office, and I will cooperate with all individuals and groups working in this direction.

"I am in the tax office each day attending to the duties of the assessor-collector, and I will not allow outside interests to interfere with my work as long as the voters of this county see fit to elect me. I offer my record in office as my recommendation.

"It has been a privilege to work with and for the people of Randall County, and I am grateful to each voter for having given me the opportunity to serve you. Should you feel that I deserve your confidence, I shall appreciate your vote and influence in the coming primary election. If I am elected, my staff and I will strive to serve you the best we can.

"It is my intention to see each of you and discuss your mutual tax problems before election day. If I should miss anyone, I take this means of soliciting your support."

Frosh Look Good For Trinity Tilt

A pair of freshman backs is breathing new life into a West Texas State football team that has shown marked improvement in the last two games.

Two weeks ago, the Buffs won their first game of the season with a 34-21 victory over Drake, and Saturday, a 25-yard scoring pass with 11 seconds left gave Virginia Tech a hard-earned 26-21 triumph over West Texas. VPI went into the homecoming battle a heavy favorite but had to scramble for its life.

Coinciding with the Buff improvement has been the elevation of freshmen Jim Dawson, Borger quarterback, and Jerry Logan, Graham halfback, to the first unit.

They will be counted on for heavy duty Saturday night when the Buffs travel to San Antonio to play Trinity University in Alamo Stadium.

Take the VPI game, for example. Dawson engineered all three West Texas touchdowns and hit four of eight passes for 59 yards and one score. In general, the Buff offensive was its most efficient of the season.

Logan, a 170-pound converted quarterback, played like a veteran against the Southern Conference club. He was the team's second leading ground gainer, picking up 55 yards in four carries, and was a standout on defense.

In Trinity, the Buffs will be meeting a team they have defeated only twice in eight clashes. Both schools are having their troubles this fall and little will be at stake in the non-conference affair.

West Texas has won only one of eight starts and Trinity has two wins in eight games.

Coach Clark Jarnagin claims no new injuries after the VPI skirmish and figures the club will be in good physical condition Saturday. Only regular who may ride the bench is Eddie Meyer, 230-pound senior tackle, who has a bad knee.

West Texas will take a 35-man squad to San Antonio, going by chartered plane Friday afternoon.

NEWS RECEIVES SANTA LETTER

The Canyon News received its first letter to Santa Claus late last week, heralding the start of the Christmas season.

The News will print each letter it receives, then promptly forward them to the North Pole for Santa.

Here is the first letter:

Dear Santa:

Will you please give me a Mr. and Mrs. Potato for Christmas.

Lots of other things to go with it.

Gail

LaGrone, Walker Praise Residents for Efforts

Jerry LaGrone, president of the Chamber of Commerce, and Jack Walker, West Texas State College's homecoming chairman, this week expressed appreciation "for the hard work everyone did to make homecoming a success."

In a joint statement, LaGrone and Walker said the residents of Canyon should be congratulated for their efforts to make WT's Golden Anniversary homecoming "one of the biggest, and certainly the best homecoming in the history of the event."

Final Services Held For Wreck Victims

Funeral services were held Tuesday for three Amarillo teenagers killed late Sunday in a car-train collision on the Palo Duro Country Club road about two miles north of Canyon.

The three students—one aged 13, one 14, and one 15—were killed when the car in which they were riding collided with a Santa Fe freight train at the crossing on the club road.

Killed were:

Dorothy Elizabeth Price, 13, daughter of Mr. and Mrs. William N. Price of Stratford, a passenger in the car;

Ted Caldwell, 14, son of Mr. and Mrs. Walter Caldwell of Amarillo, a passenger in the car; and

Vincent White, 15, son of Mr. and Mrs. Alward White, driver of the car.

Dorothy Elizabeth Price and Vincent White were killed when the car, traveling east, collided with the train. Ted Caldwell was pronounced dead on arrival at Neblett Hospital in Canyon, where he was taken by a Warren-LaGrone Funeral Chapel ambulance.

The car and the San Francisco-bound train reached the crossing at the same time, investigating officers said. The caliche road is lined with high banks, making it a near-blind crossing.

Officers said the wreckage and bodies were strewn for more than 50 yards along the track right-of-way. The engine of the car was found about 40 yards from the scene of the accident.

Services were held at the First Presbyterian Church in Amarillo Tuesday for Vincent White and Dorothy Elizabeth Price. Services for Ted Caldwell were held at St. Andrews Episcopal Church in Amarillo.

All were interred at Llano Cemetery.

2 Tie for Prize In Grid Contest

Gene Read and Vaughn Vandergriff tied for this week's $5 merchandise certificate presented weekly by The Canyon News to the person or persons who choose the most correct winners in the football contest.

Both men picked 15 correct winners to lead in the upset-riddled contest. An error by the contest editor was made on the tie-breaker game, and that score was disregarded.

Following the winners with 14 correct picks for the week were Brad Winn, Bruce Winn, Sandra Westfall, Lowell Harrison, and E. T. Cummings.

The contest in this week's issue of The News will be the final one for the season. It can be found inside this week's paper.

Johnson Backers Form Local Club

A Randall County Lyndon Johnson-for-President Club, organized recently at the tax office in South Amarillo, is being coordinated with other groups across the state.

Elected president of the Randall County group was Marion Bruce, and Mrs. Adell Waghorn was named secretary. Both are from Amarillo.

Others chartering the group were William Q. Boyce, Claude Whiteaker, J. Robert Poole, A. Charles Wilson, Dr. J. S. Rogers, all of Amarillo, and B. E. McCormick of Canyon.

At least 50 other counties have clubs to seek the 1960 Democratic Party presidential nomination for Johnson.

Speaker Sam Rayburn called recently for a Johnson club in each of the 254 counties in Texas. One of the Senate Majority Leader's chief backers, Rayburn spoke recently at a Citizenship Seminar in Austin, saying, "If the Democratic Party is as wise as I think it will be, it will make him (Johnson) its standard bearer in 1960, and if it does, we will make him president."

Another speaker at the seminar, sponsored jointly by Johnson and the Texas Junior Chamber of Commerce, was Senator Thomas J. Dodd, (D-Conn.) who told the audience of 800 that he was "a Johnson man. And there are a lot more of them up where I come from."

In answer to a question from the audience, Todd said he thought a Southerner could carry the North.

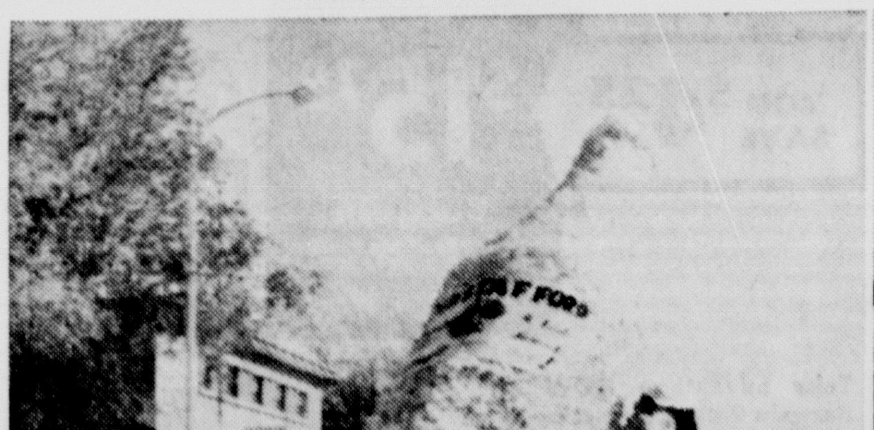

One of the largest parades in the history of Canyon wound its way from West Texas State College through downtown Canyon Saturday as the town turned out to celebrate WT's Golden Anniversary. Three of the floats entered in the parade are shown here. Warren's float, extreme right, depicted the Horn of Plenty and was judged the top entry in the business division of the parade. Charles Donnell of Canyon Theatres, Inc., baked a big 50th anniversary cake, center, for the college and placed third in the business division. Meanwhile, students living in Stafford Hall at WT were being dealt misery by low-hanging electricity lines and had to juggle their float—a bottle of "Old Stafford, A Fool's Friend"—to get it under the lines. HR's placed second in the business floats, while the Rotary Club was first, Lions Club, second, and Junior Chamber of Commerce, third, among the civic organizations. The Boy Scout float won first and the Cub Scout float placed second in school division. Twenty high school bands, as well as WT's Buffalo Band, marched in the parade, along with several riding clubs from throughout the Panhandle.

Founded by Mrs. R. W. Morgan in 1896

The Canyon News

Published by Clyde W. Warwick from August 1, 1910, to August 1, 1955

Arthur C. Haley, Jr., and Charles R. Hillier, Owners

Oscar Griffin, Editor

Second Class Postage Paid at Canyon, Texas. Published weekly at office, 1513 Fourth Avenue, Canyon, Texas.

Subscription $2.50 per year in Randall County; $3.00 per year in outside territory. Payable strictly in advance.

MEMBER OF PANHANDLE PRESS ASSOCIATION

Awards: 1956, First Place, Editorials; First Place, Typography and Presswork; Second Place, Columns.

TEXAS PRESS ASSOCIATION Member 1959

Awards: 1956, Sweepstakes Winner; First Place, Columns; Second Place, Editorials; Second Place, Appearance. 1958, First Place, Appearance; Second Place, News Writing; Third Place, General Excellence; Fourth Place, Sweepstakes. 1959, Second Place, Appearance; Second Place, News Pictures.

NATIONAL EDITORIAL ASSOCIATION 1959 ACTIVE MEMBER

Awards: 1957, Third Place, Excellence in Typography; 1958, Second Place, Excellence in Typography.

Firearms Precautions

Carrying, possession and the sale of firearms is, for the most part, governed by law. But it is difficult to legislate against carelessness, yet it is carelessness that is responsible for the most firearms injuries and fatalities.

Almost half of all fatal firearms accidents occur in the home. These generally happen when preparing to clean guns or pistols, in dropping a gun or knocking it off a support, in showing the "unloaded" gun, or in actual horseplay.

One of the greatest hazards from firearms comes from leaving them loaded and in places where they are accessible to everyone including children.

Other precautions include:

1. Always treat a gun as though it were loaded - until you have proved that it is not; and never aim unless you intend to fire. Put firearms away unloaded, dismantled, with all ammunition in a locked chest.
2. Before a person is allowed to handle firearms alone, he should be taught how to use them, on a well-protected range under competent instruction.
3. When buying ammunition, care should be taken to make sure that it is suitable for the gun in which it is to be used.
4. With many accidental deaths and serious injuries resulting from the mishandling of revolvers and guns, it is possible that the hazard created to members of the household may outweigh their protective value as defense weapons.
5. Loaded guns should not be leaned against trees, fences, walls or other objects, nor should they be left unattended.
6. When carrying a loaded gun, it should be kept on "safety" and carried in such a way that if the "safety" fails, no injury will result.
7. When climbing with a gun over or through obstacles, such as fallen trees and fences, "break" the gun or open the breech and put the gun over the obstacle first.
8. Be sure of your target before you pull the trigger, and never shoot at a flat, hard surface or the surface of water.
9. It is also important to know the maximum range of the gun are using so that your shooting will be kept within safe limits.
10. All hunters should know the laws regarding hunting and the use of firearms.

☆ ☆ ☆

Too Much Luxury

Americans often hear themselves criticized as a nation of luxury-crazed spendthrifts who splurge on frivolities and bury themselves in trinkets. Some points brought out in a *Fortune* magazine article, however, could be used as material for an antithesis.

Commenting on current U. S. spending habits, the article points out that the amount and proportion of the American's income devoted to serious matters are up. Purchases of books, newspapers and magazines, for example, have doubled since 1947, and the biggest gains have been made by business and religious books. The amount spent on serious entertainment, such as theater, opera and concerts, comes to one-third more than in 1947. Expenditures for welfare and religion have doubled. Personal savings and investments are expected to reach $24 billion this year.

Not all of the evidence available in the article would seem to support the argument that we are not, either, a self-indulgent nation. Boating, bowling, softball, golf and other participation sports are claiming twice the slice of the citizens' income they got in 1947. Without question, people get more benefit from money spent on these activities than they would get from watching spectator sports, but it would be hard to prove that one investment is more self-indulgent than the other. The terrific rise in amounts spent for medicine and education do not prove much either. Such investments usually are serious and constructive, but they may be more a reflection of such factors as rising costs, inflation and the fact that there is more money to be spent for such things than of any non-frivolous attitude on the part of the spender.

It is probable that criticisms of American indulgence in luxury are exaggerated. But there can be no denying that we allow ourselves plenty and actually, nobody has come up yet with a good reason why we shouldn't.

(Ft. Worth Star-Telegram)

What Our Neighbors Say . . .

Scissor Snippings

Bill Neal in the McLean News: The exit of Errol (or Flynn's finale) this week just goes to show how old-fashioned the French are. Besides their silly old king-of-the-mountain government, they still go around calling their kept women "mistresses."

Surely by now everyone—or at least everyone who read the life and loves of Errol Flynn in the newspapers—knows that they aren't mistresses nowadays. They're proteges.

This new, advanced system makes it so much more handy all the way around. There's no midnight dates, or distant ill-lighted rendezvous, etc.

This way you are expected to bring her to the best uppercrusted tea parties and introduce her around as your "protege" whereupon she can prance out and recite some little poem like:

ode to errol
the silly french!
(they're out-of-date).
while in a clinch
(or even tete-a-tete)
they still insist
(and perhaps debate)
the word's "mistress" —
this extra mate.

Oh Jesus wept
(in this bold day)
the term's not "kept"
it's "protege."

☆

Ernest Joiner in The Ralls Banner: Quarterback Club members are shaken today. Why, they keep asking, would a bunch of kids cut cables to the new automatic scoreboard just put up at the football field at a cost of $2500? Jaycees may be able to answer that question. The same bunch has practically destroyed a $35,000 swimming pool, tennis courts and a public park—all created as some public expense for the enjoyment of young people. Not a single project undertaken by citizens of Ralls to provide entertainment and recreation for young people remains intact today. They're all destroyed, or badly damaged. Only the things kids don't like have endured—school, church and policemen. Next time adults, in a burst of emotional benevolence at the innate sweetness of youth, can't resist an impulse to contribute something of enduring value for our hope for tomorrow, I suggest they endow a good strong city jail.

☆

Bascom Nelson in the Castro County News: The pendulum swings back and forth in the wet-dry issue. Mr. Andrew Acker came in this week with some notes and made the assertion that, according to the Myers case decision, Precinct 4 has always been wet and that the recent election was not necessary at all. His contention: It seems that in 1934, when he was a member of the Commissioners Court, there was an election held on August 13 in precincts 1 and 4 for legal sales of alcoholic beverages. When the votes were counted the precinct 1 wet election failed by a 82-186 count but the Precinct 4 voters decided on legal sales by a 89-68 margin. Precinct 4 was wet until November 3, 1936, when a county-wide election dried the precinct up. Mr. Acker says that according to the Supreme Court decision, the earlier precinct election was still good and held preference over the later county-wide election. At any rate, he says, this makes the situation fall almost exactly in line with the Dimmitt County Myers case which touched off the whole thing.

SEE US FOR YOUR
BUTANE NEEDS
DELIVERED ANYWHERE
Consumers Fuel & Elevator
WHERE YOU MARKET & BUY WITH A DIVIDEND
Phone OL 5-3574 Canyon, Texas
2% DISCOUNT GIVEN FOR CASH AND ON ACCOUNTS PAID IN FULL BY 10TH OF MONTH.

I GIVE YOU TEXAS

Inefficiency of Federal Bureaus Hit by Friend of Soldier of 1908

By BOYCE HOUSE

My respect for the departments of the federal government has always been high — but it has been subjected to doubt recently. I had always thought that they preserved records with the greatest of care —but you be the judge.

When I was a small boy, my father and I lived in Del Rio one summer. He had a boxball (similar to bowling) alley in a large tent on a corner in the business district. As his health was impaired and he rested much of the time, I ran the place.

There was a "revolution" in Mexico — this was in 1908 — and many refugees swarmed across the Rio Grande and took up their abode in the Latin-American section of Del Rio. At the same time, American troops were assigned to the city to keep an eye on any infringement of American neutrality by combatants.

It was thrilling to a boy to see these soldiers, especially the cavalry troopers as they rode, or strolled, around. Some patronized the boxball alley. I recall one — a lieutenant, I believe — who was an especially dashing fellow, with the front of his hat brim pressed against the crown, giving a streamlined effect. (This was the style of Roosevelt's Rough Riders of the Spanish-American War.) He was a handsome young chap, with an eye for the ladies — and they likewise directed semi-averted glances in his direction. There was one young lady for whom I entertained a secret affection — she was very pretty and only about twice my age — and when the lieutenant began squiring her around, I lost much of my admiration for him. However, that wasn't what I set out to write about.

My favorite among all the troopers was a corporal — Fritz V. Lindrude. (That may not be the exact spelling.) He had cards with his name and title printed on them. I have an idea that he was from Minnesota or perhaps the Dakotas, although I can not recall that he ever said.

He was older than most of the other soldiers and was almost bald-headed. He would play boxball and we became friends. When business was dull, he would invite me to a nearby ice cream parlor where I had a strawberry milkshake. I must confess I don't remember what his selection was.

One day, he invited me to a baseball game. He was the pitcher; either two service teams or perhaps a military nine and the town team were opponents. The corporal was popular with the spectators and pitched his team to victory, one youthful fan shouting loud encouragement.

If he is still living, he would be at least 80 years of age.

I thought that he would be happy to hear from the lad of Del Rio days, and I would send him one of my books. So I confidently wrote to my congressman — Jim Wright of Fort Worth — and he reported that inquiry revealed that there was no record of my friend in the War Department files. What inefficiency! What are we paying taxes for? No record of Corporal Fritz V. Lindrude! How can a man be sure there was ever such a person as U. S. Grant — much less Winfield Scott?

The War Department blithely claims to list every Union soldier who was in the Battle of Gettysburg — including all the horse-handlers and sutlers, almost 100 years ago — yet can not come up with any record of my friend, a mere 50 years back, just yesterday you might say.

LACK ENTHUSIASM

Religion may be free, but many people make a little of it go a long way.

The price of liberty is viligance —always payable in advance.

Happy Birthday

November 12
Mrs. E. W. Woods
B. F. Machen
Hatcher Brown
Juanita Hutchison
Dellas Zachry
Mrs. Nora Peters
Billy Newberry
Alan Newberry

November 13
Mary Jean O'Donald
Pat Britain
Mrs. B. R. Gardener
James Inman
Martha Jean Sherer
Mrs. J. J. Boling
Robert Podzemny
Tommy Wayne Fleming
Sharon Gayle Franklin
Emily Jan Davis

November 14
Mrs. Dubois Kalker
Ruth McAtee
Anna Joyce Duff

November 15
Mrs. Stanely Cobb
Mrs. Bill Bryan
Jackie Cooper
Mrs. Harland Brooks
Mrs. C. M. Presley
Donald Lee Prichard
Mrs. Tom Boling
Mrs. Billy Carl Morton

November 16
Frances Boling
Jessie Lee Moss
Waldo Wesley
Eugean Podzemny

November 17
Robert Bedenk
Jozack Byrd
Mrs. Ducoe Owen
John Gorden Foster
Carolyn Sue Franklin
Rebecca Lynn Haley
Mary Lou Hopkins

November 18
Pat Campbell
Mrs. Thomas Tucker
Mrs. Henry Bradford
Lotti Rolls
Mrs. R. H. Robinson
Mrs. Tom Monroe

Dainty and demure fashioned in Super-Suave acetate tricot by LORRAINE

$3.98

For those who like their sleeves long and beruffled. Tapered collar ties in a becoming bow . . . smooth fitting yoke is elegantly accented with nylon. Blue, lilac or mint in small, medium and large.
Extra sizes in blue and lilac

T. A. BLACK

DR. BURWELL SOUTHERN
OPTOMETRIST
802 Barfield Bldg., Amarillo
Phone DR3-6772
OFFICES IN CANYON
Wednesday 9:00-12:00
Saturday 9:00-1:00
OL5-4661

For after-hours comfort . . . lounging or sleeping our acetate tricot pajamas by LORRAINE

The gracefully smocked overblouse takes its cue from an artist's smock . . . and the colors are straight from an artist's palette, too. Choose from . . . Buttercup, Blue, Coral, Mint, Lilac or Turquoise . . . in small, medium or large. $3.98

T. A. BLACK

like finding money in the street!

NOW IN EFFECT FOR LIMITED TIME

ANNUAL
BARGAIN RATES
ON NEW OR RENEWAL SUBSCRIPTIONS
to the
FORT WORTH STAR-TELEGRAM
"The No. 1 STATE Newspaper"

By Acting NOW

YOU SAVE $4.25

Daily With SUNDAY
Reg. Price $20.00
$15.75
Bargain Price
7 Days a Week

OR . . .

SAVE $2.05

DAILY EXCEPT SUNDAY
Reg. Price $15.00
$12.95
BARGAIN PRICE
6 Days a Week

Take advantage NOW of Bargain Rates. Subscribe to the No. 1 State Newspaper either for yourself—a loved one or friend. A wonderful way to say Merry Christmas, too. An attractive Christmas card with your name as donor will be sent with subscription at any time you designate.

FILL OUT AND MAIL TODAY OR SEE YOUR HOMETOWN AGENT

Name ....
Address ....
City .... State ......

BARGAIN DAYS REDUCED RATES GOOD ONLY ON FULL-YEAR MAIL SUBSCRIPTIONS

Washington Report

Tripod's Extended Leg

By Representative Walter Rogers
18th Congressional District

Most of us have observed a surveyor at work along the streets and roads of communities and rural areas. Many of us have also noted a movie-cameraman at work. Both of these professions often employ a device called a tripod upon which rests the instrument to be used.

In order for the surveyor and the cameraman to accurately draw their sights, it is necessary that the tripod be adjusted so that the instrument presents a level and steady view. If one of the legs of the tripod is too short or too long, the surveyor gets an inaccurate sight and the cameraman a distorted picture.

Uses Same Principle

This is the same principle upon which our federal government functions, and it is the embodiment of principles incorporated in our Constitution by its framers. When one branch of our tripartite system — either the executive, legislative or judicial — either falls short or extends itself, an inaccurate or distorted situation exists and an imbalance of constitutional powers occurs.

Many believe that recent decisions handed down by the Supreme Court — the judicial branch of our government — indicate an extension of the powers granted that body constitutionally. The analogy is that one leg of the tripod is extended. Certainly, many of these recent decisions of the court have produced an inaccurate or distorted sight or view of the system of checks and balances which we enjoy as our governmental heritage.

This imbalance results from the present vestment of the Supreme Court with powers based upon precedent which tend to constitute it a dictatorial tribunal from which there is no appeal. Some of these powers have been exercised recently, and it is this exercise of power which is causing great alarm.

The Cure-Alls

Many suggestions and remedies as to how to deal with this situation have been offered. They range from "complete abolishment of the court" to "complete acknowledgment of this judicial power and the underwriting of it by statute." Certainly, neither of these two extremes would serve the best interests of our country, and the true answer rests in spelling out the original intent of the framers of our Constitution so the judiciary shall not have the right or power to override the intent of Congress.

The Supreme Court has the power and the exercise of power to determine whether law passed by Congress and signed by the president violates our Constitution. It would seem to me, therefore, the key to the problem lies in the limitation of that power. This being the present case, it is highly questionable that this could be done by statute, since the Supreme Court could declare any law passed by Congress unconstitutional.

Would Limit Power

I have, therefore, introduced legislation in the House of Representatives which would provide for a constitutional amendment limiting the power of the Supreme Court. This resolution provides that the declaration by the Supreme Court of the unconstitutionality of any public law passed by Congress may be overridden by Congress in the same manner that presidential vetoes of laws passed by Congress are overridden.

Since it is a constitutional amendment, it must be ratified by the legislatures of three-fourths of the several states. It is my feeling that such procedure will provide a true voice and feeling of the people as well as arrest the trend toward further concentration of power in Washington.

CANYON DRUG
PHONE OL 5-2116
CANYON, TEXAS

BE SURE YOUR NEXT PRESCRIPTION BEARS THIS LABEL

School Taxes

NOW DUE AND PAYABLE WITH DISCOUNTS ALLOWED FOR EARLY PAYMENTS.

2% During Month of November.

1% During Month of December.

Net Payment During Jan., 1960

Taxes unpaid will become delinquent on February 1, 1960

LEE FOSTER

Collector Canyon Independent School District
Office in the Court House

If your car rates an "A" for effort...

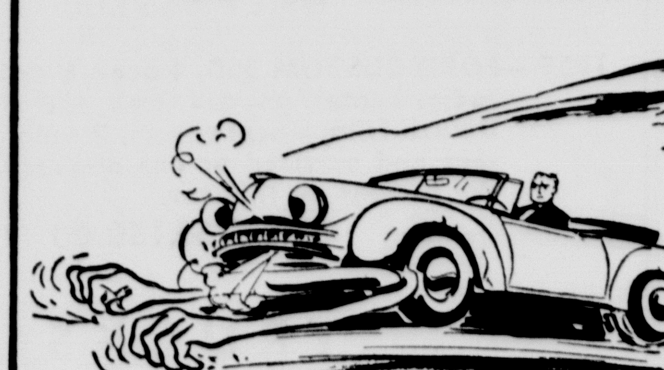

but shows signs of failing in performance, you probably feel that you rate a new, better car. We feel that you rate the very best in *financing;* and we sincerely believe that our plan offers it. Come in and ask us about the low cost, convenient repayment, and many other special features of a BANK AUTO LOAN!

THE FIRST NATIONAL BANK

Member Federal Reserve System — Federal Deposit Insurance Corp.

Deposits Insured Up To $10,000.00

• LEGAL NOTICE

CONTRACTORS' NOTICE OF TEXAS HIGHWAY CONSTRUCTION

Sealed proposals for constructing 2.004 miles of Gra., Strs., Flex. Base & Hot Mix Asph. Conc. Pavt. From 3.0 Mi. S. of Amarillo To So. 45th Ave. on Highway No. US 60 & 87, covered by U 60(18) in Randall County, will be received at the Highway Department, Austin, until 9:00 A.M., November 12, 1959, and then publicly opened and read.

Plans and specifications including minimum wage rates as provided by Law are available at the office of Byron Reese, Resident Engineer, Amarillo, Texas, and Texas Highway Department, Austin. Usual rights reserved. 30t2

Former Pastor to Lead Revival At First Methodist Church Here

A former pastor returns to the First Methodist Church of Canyon Sunday to lead week-long revivial services at the church, November 15-20.

Leading the annual revival will be Dr. Hubert Thomson, who will be honored Sunday at 9:45 a.m. at the homecoming of the Men's Fellowship Class. Dr. Thomson organized the class, and all former members are invited to be present.

☆ ☆ ☆

DR. HUBERT THOMSON

Sunday services during the revival are at 8:30 and 10:50 a.m. and 7 p.m. During the week, there will be a morning service at 7 o'clock, followed by a light breakfast at 7:40. Evening revival services begin at 7:30 p.m., preceded by prayer group meetings at 7 p.m.

Gene Murray, church choir director, will direct the singing, with special music provided by the three church choirs and other groups.

A social hour honoring Dr. and Mrs. Thomson is planned for Monday at 8:30 p.m., sponsored by the Woman's Society of Christian Service. All friends of the Thomsons are invited to the event.

Dr. Thomson is a graduate of West Texas State College, receiving his B. A. degree in 1930 and his M. A. in 1940. In May, 1958, he was awarded the Doctor of Divinity degree from McMurry College in Abilene.

Dr. Thomson joined the Northwest Texas Annual Conference in November, 1930. He was ordained a deacon in 1932 and an elder in 1934. He has served appointments in Wildorado, Tolbert Circuit, Tenth Avenue in Amarillo, Wellington, Canyon, San Jacinto in Amarillo, and is now serving as superintendent of the Abilene District.

He also is a trustee of McMurry College and of the Methodist Hospital in Lubbock.

Dr. Thomson's visit here to lead the revival services was planned under the leadership of the Commission of Membership and Evangeism, of which Mrs. C. V. Wilkinson is chairman.

Ragle Addresses Woman's Society

Rev. H. Doyle Ragle was guest speaker when the Woman's Society of Christian Service of the First Methodist Church met November 2 in the church parlor.

Rev. Ragle spoke on "The Methodist Discipline" as a part of the church heritage.

Mrs. R. C. Busteed was in charge of the program, "Social Creeds and Moving Populations." The devotional was presented by Mrs. Clayton Freeman.

Mrs. L. J. Witkowski conducted a group participation study of the Ten Commandments.

Coffee, cake, and candies were served to members before Mrs. Frank Begert, president, called the meeting to order.

The executive committee met prior to the regular meeting.

Dr. Waldo E. Houghton
OPTOMETRIST
802-3-4 Barfield Building
Amarillo, Texas
Phone DR2-7332

THE REAL McCOY
By HOSEA & CARROLL

Hosea Foster Agent

COMPLETE INSURANCE SERVICE
PHONE OL5-2121

1516 FIFTH AVE. CANYON, TEXAS

RADIATORS CLEANED REPAIRED RECORED

ANNOUNCING - - -
THE OPENING OF
HILLIER RADIATOR SERVICE
104 23rd St.
Operated by Ken Hillier
Your First Radiator Specialist in Canyon

Specializing in Radiator Repair, Blocks Descaled, Back Flushing, and Reconditioned Radiators Exchange Generators and Starters Exchanged and Rebuilt All Parts and Labor Guaranteed

APPROVED BY COMMISSIONERS COURT

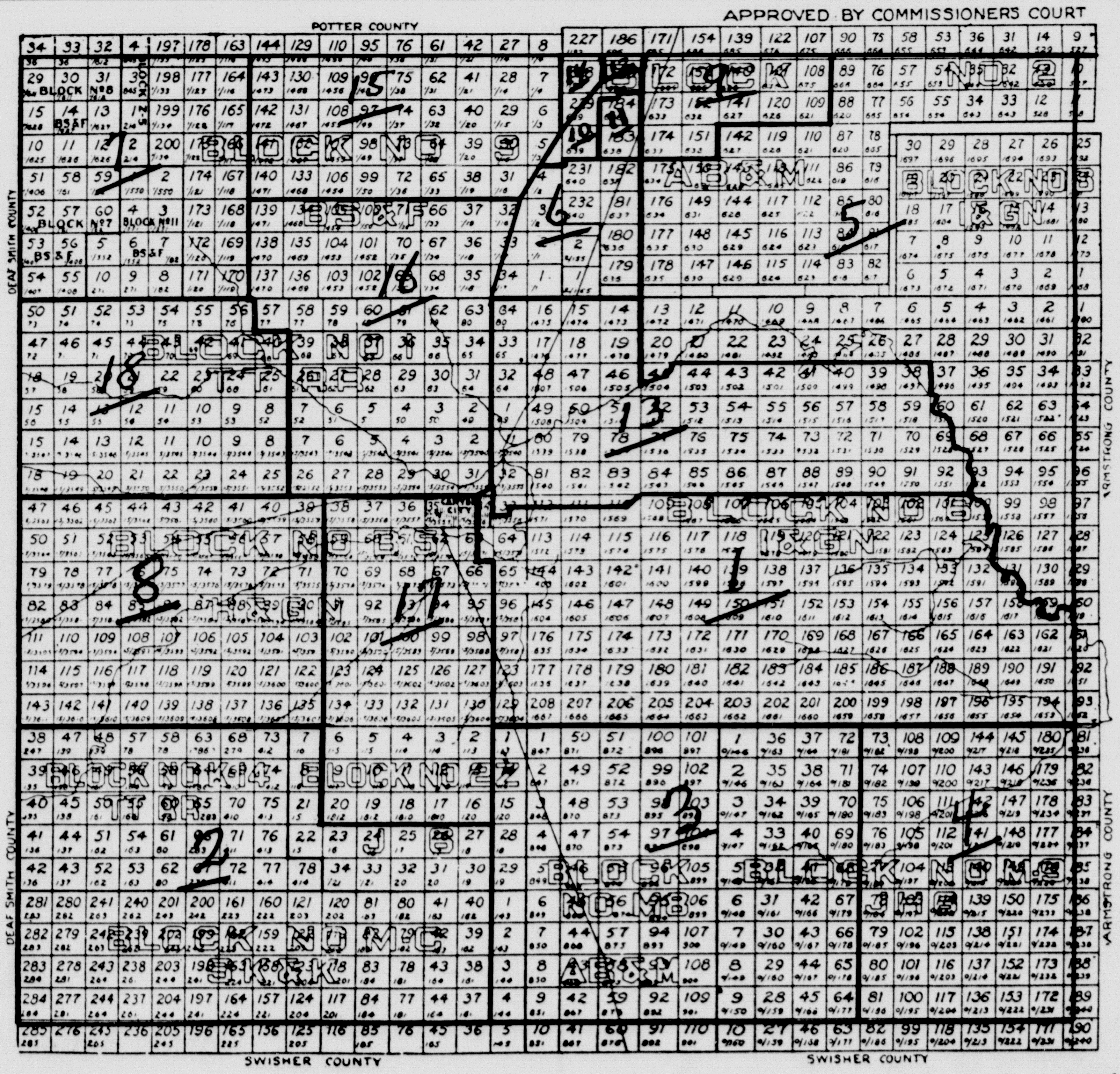

The Following is a True and Correct Excerpt from the Commissioners' Court Minutes of Randall County, Texas, Dated September 28, 1959.

The following voting Precincts were established:

1. Legion Hall
2. Jowell School
3. Ralph Switch
4. Fairview School
5. E. L. Barnett
6. Charlie Walker
7. Highland School
8. Umbarger School
9. Alice Landergin School
10. Lamar School
11. South Lawn School
12. Coronado School
13. W. T. Fieldhouse
14. Paramont Terrace School
15. Olsen Park
16. Canyon V.F.W. Hall
17. Canyon High School
18. Frank Begert

TO CERTIFY WHICH, Witness my hand and seal of office this the 20th day of October A.D. 1959.

T. H. LAIR
Clerk of the County Court
Randall County, Texas

By V. Byars, Deputy
(SEAL)

RATES

4 cents per word, first insertion; 2 cents per word for each succeeding insertion. Minimum charge is 50 cents for first insertion, 25 cents for each succeeding insertion.

Cards of Thanks are 75 cents per insertion.

Display advertising in classified columns, 60 cents per inch each insertion. Classified Advertising is accepted on a cash advance basis unless the advertiser has a regular charge account.

• FOR SALE

FOR SALE: Breakfast table, four chairs - hutch; 1 electric lawn mower; 1 oak 3 drawer business desk; 1 swivel desk chair; 1 dressing table; 1 utility table; 1 B 4400 Esick air conditioner, good condition; 1 Sump pump, good as new; 2 hand lawn mowers, almost new; can be seen at 1704 8th Ave., Canyon. Phone OL5-3041. I. Clyde Davis. 31t2

FOR SALE: 1953 Ford ¾ ton Pickup, complete with cattle bed; reasonably priced. Call OL5-2591. 31p1

FOR SALE: Good used, wood clarinet. Call OL5-3729. 30tf

FOR SALE: New 2 bedroom house to be moved. OL5-3385. 30tf

FOR SALE: Combine cabs and tractor furrow guides. Roberts Welding Shop. 22tf

FOR SALE: Used TV sets, 17 and 21 inch. Cunningham Maytag and Philco Appliance Store. 29tf

FOR SALE: Three bedroom house and double garage 3 miles south of Canyon. Up to 10 acres of land. New well and pressure pump. OL5-3161. 29-t-f

FOR SALE: Good work car; 1947 Jeep Station Wagon, $150.00. 2505 12th Ave. 29tf

FOR SALE: Good gas range; excellent condition, $35.00. 2500 12th Ave. 29tf

FOR SALE OR TRADE: 45 ft. Spartan Trailer House. Completely equipped. Call Hosea Foster, OL5-2121 or Jack Taylor, OL5-2133. 28t1

TAPPAN RANGES—Gas and Electric. Cunningham Appliance, Canyon, Texas. 1518 5th Ave., OL5-3344. 25tf

FOR SALE: Attractive large home with extra lot, good location. Also 3 bedroom bricks and frame homes. Hill, OL5-4628. 29p4

FOR SALE: Good 75' corner lot in Conner Addition. OL5-3161 days or OL5-4611 nights. 24tf

OWNER will sacrifice for quick sale brand-new three bedroom brick home, with built in kitchen, family room, 1¾ baths, two-car garage, located on corner two lots. Elton E. Cox, Crossland Insurance Agency, OL5-3941. 14tf

INFORMATION on all Abstract and Title problems and questions. at GUARANTY ABSTRACT AND TITLE COMPANY 1tf

CLEARANCE SALE of **TAG** (Tested-Approved-Guaranteed) **Used Appliances**

REFRIGERATORS — Refinished & Sanitized **$49.50 up**

RANGES — Electric & Gas **$49.50 up**

WASHERS — Large Selection **$49.50 up**

PRICED TO SELL

ANDERSON APPLIANCES OL5-2146 1515 Fourth Ave.

Ask Your Neighbor - She Has Frigidaire

HOMES UNDER CONSTRUCTION

2600 Block & 13th Avenue

OPEN HOUSE — SATURDAY & SUNDAY AFTERNOON

LOW, LOW DOWN PAYMENT

$350 DOWN—plus closing cost

HOSEA FOSTER, Agent

1516 5th Avenue OL5-2121

• FOR SALE

HOUSE FOR SALE, to be moved. Phone Happy, Texas. 3581. 29p3

FOR SALE: One 65,000 B.T.U. Empire heater. One ladies western style leather jacket. 1104 8th Ave. 31p1

FOR SALE: Large redwood water tank. OL5-3051. 31tf

FOR SALE: Pears, $2.50 bushel; six miles west of Canyon on farm to market road 1062. G. D. Vice. 31p1

USED FARM EQUIPMENT
2 International Harvester Model WD 9 Tractors
1 1959 International B-100 ½ ton Pickup, Demonstrator
1 International Farmall M Tractor with 4 row lister and cultivator
1 16-10 Oliver Grain Drill with new sealed bearing discs
1 John Deere Hay Baler
1 Massey-Harris 16-10 Grain Drill
1 1952 F-5 Ford Truck
MYERS FARM EQUIPMENT CO. 31tf

FOR SALE: Nice fat hens for Thanksgiving. Call OL5-3594. 31t2

FOR SALE
1—Late model 10 ft. Hotpoint refrigerator, like new and in excellent condition.
1—Westinghouse Electric Range, clean and in good condition.
1—Chrome Dinette set with 4 chairs, upholstered in red plastic.
1—25,000 BTU circulating gas heater.
Call OL5-2214 — Mrs. Avis Flesher 31p1

LEGHORN HENS for Freezers. $6 a dozen. Cristler Crain, one-fourth mile east of cemetery. 31tf

FOR SALE: Good rent property. Pays 15% on investment. Located near the college. A good loan may be obtained. Call Blackwell Real Estate at OL 5-4661. 31tf

OLIVER 99 TRACTOR
We have just traded for an Oliver 99 tractor; this is a good clean tractor and is in A-1 condition, good rubber, on butane, priced at $1125.00.
Heath and Lawless Oliver Co. 25tf

USED FARM MACHINERY
1—15 Ft. K-2 Krause One-way in A-1 condition.
1—10 Ft. Oliver One-way, large disc and new bearings.
3—10 Ft. tandem disc of various makes.
6—16-10 grain drills of various makes.
1—4 section Oliver spike tooth harrow.
8—row crop and wheat land tractors.
We will make a good price on the above machinery. See it at the Canyon store and at 3108 NE 8th in Amarillo.
Heath and Lawless Oliver Co. 28tf

SALE AD
West Texas State College will accept sealed bids until November 12, 1959, 2:00 P.M. for sale of the following items:
11 old upright pianos
1 used Singer mending machine
25 single beds with springs, used
22 dressers, used
8 study desks, used
These items may be seen by contacting Mr. Hugh Greiner. 30t2

KRAUSE TANDEM DISC
We have a large stock of 13'7" Krause tandems with 20" disc, seal bearings, quick adjustment. These tandems are heavy duty, and will take the very heavy jobs; also are tops for light work. Will trade for your old tandem. Come to see us.
Heath & Lawless Oliver Co. 51tf

FOR SALE: Loans on homes in Canyon to buy, build or repair. Agent for First Federal Savings and Loan Association of Amarillo.
A. B. Duncan
West side of square
Tel. OL5-3252 1tf

FOR SALE: 480 acres, 160 acres, 647 acres tract of land in Randall Co. J. C. Bellah 15tf

• FOR SALE

APRONS FOR SALE: 604 13th St. 30t2

FOR SALE OR TRADE: Equity in rent property 3 bedroom house and apartment. OL5-3161. 18tf

NEW FEED MILL
We have in stock a 13R Papec hammer mill. This is a new mill and we can make a very good price on it.
Heath and Lawless Oliver Co. 23tf

WE NEED LISTINGS ON DRY FARM LAND
RANDALL COUNTY ABSTRACT CO. 6tf

• FOR RENT

FOR RENT: Three room house, furnished. OL5-3135. 31tf

SMALL FURNISHED House For Rent. OL5-2784. 31tf

HAVE ROOMS for Young Men. 1610 7th Ave. 31tf

FOR RENT: Four room furnished house, newly decorated. 710 18th. OL5-4462. 31t1

SMALL CLEAN HOUSE For Rent. Good range, refrigerator, and cabinet sink. Lots of storage. Call OL5-3764. 31tf

FOR RENT: 2 bedroom, furnished, garage apartment; 2 blocks from college. OL5-2601. 30tf

FOR RENT: Four room furnished apartment, private bath. Couple only. OL5-3385. 30tf

FOR RENT: Three room furnished apartment. Bills paid. OL5-3082. 30tf

FOR RENT: New furnished apartment. 2011 2nd Ave. 28tf

FOR RENT: Three bedroom house. Call OL5-4408. 28tf

FOR RENT: Three room furnished house. OL5-3214. 28tf

FOR RENT: Two room furnished apartment. Inquire at 304 22nd St. or phone OL5-3870. 26tf

FOR RENT: Extra nice three room furnished apartment. Bill Downing. OL5-3364. 24tf

FOR RENT: Furnished apartment and house. Inquire at Don's Cafe. 20tf

FOR RENT: Large three room furnished apartment with garage. OL5-3890. 52tf

FOR RENT: Electric floor sanding machine and edger. Western Auto Associate Store. 1tf

FOR RENT: 3 room apt., adults only. 808 14th St., phone OOL5-3510. 8-tf

FOR RENT: Three room furnished apartment. OL5-2614. 27tf

GRAHAM APARTMENTS
Furnished or Unfurnished
Call Graham Grocery
OL5-3961 27tf

• MISCELLANEOUS

T. V. Service and New Motorolas
Alvin Kuhlman
HU8-3165 31p4

FOUND: Pet Bird dog puppy. Strayed to Gordon-Cumming farm. If not claimed, will give away. GY-9-2188. Jerry Johnigan, Jr. 31t1

LOST: Collie puppy. Not over 3 months old. 1713 2nd Ave. OL5-3220. 31t1

BLUE Lustre not only rids carpets of soil but leaves pile soft and lofty. Thompson's of Canyon. 31t1

FREE: Cute kitten. See at 610 18th Street. 30t2

BRING YOUR MAYTAG WASHERS home for service. Cunningham Maytag, Canyon, Texas, OL5-3344. 30tf

LADIES: Make money the easy way with Sarah Coventry Jewelry. High commission. No investment. No collecting. No delivery. Full or part time. DRake 3-6925, Mrs. Grace Wood, 4110 South Jackson, Amarillo. 30p2

HILLIER RADIATOR SERVICE: 104 23rd St. Ph. OL5-3848. 30tf

WILL DO IRONING: $1.25 a dozen. OL5-3415. 1419 3rd Ave. 30p3

I WOULD LIKE to keep children in my home. 2613 2nd Ave. OL-5-3819. 19tf

WE WOULD BE GLAD to act as your agent in selling land, lots, or homes. Will appreciate your listing.
Pat Baber T. S. Stevenson, Sr.
Real Estate Brokers
400 15th St., Canyon, Texas
OL5-3188 28tf

We are now booking Dekalb Sorghum, chicks and corn.
HENSCHEID'S FEED AND FARM SERVICE
Dial OL5-3979, Canyon, Texas 25tf

FINISH HIGH SCHOOL or Grade School at home; books furnished; diploma awarded; start where you left school; write Columbia School, Box 1514, Amarillo. 24t26

AVON Moisturized Skin Care. Beula Heafner. Dial OL5-3034 or OL-5-3954.

• MISCELLANEOUS

WOULD LIKE IRONING in my home. 2610 6th Ave. 24tf

FOR HOME DELIVERY and mail subscription to the Amarillo Daily News, Amarillo Sunday News-Globe and the Amarillo Globe-Times, call Sam Jolly. OL5-2220 23tf

DEEP WELL TURBINE AND DOMESTIC PUMPS — SALES AND SERVICE
Test Holes, Water Wells
Gravel Pack, Acidizing
M. A. Hollabaugh OL5-3609
1100 8th Ave. 23p12

KNAPP SHOES: Truman Freeman. Call OL5-3605. 1tf

CUSTOM ROLLING AND MIXING
Bring in your grain — let us mix you a balanced ration.
Henscheid's Feed & Farm Service
Dial OL5-3979, Canyon, Texas. 1tf

BE YOUR OWN BOSS. Be a Texaco Dealer. Modern, well located station now available in Canyon for the man who qualifies. Call collect DR4-1608 in Amarillo and ask for Mr. Clayton, or call FL6-5196 after business hours. 26tf

CLOSE-OUT: Smith-Corona Portable Typewriters. 2 Reg. $106.35, Sale $70.00; 1 Electric, Reg. $209.50 Sale $160.00. Canyon News. 23tf

WE SPECIALIZE in Exclusive listings of Real Estate. For Competent and fast service contact Blackwell Real Estate. 22tf

I LIKE children, they like me; may I sit with yours, and leave you free? Dial and ask for Stephanie. OL5-4537 16tf

Call Collect for Free Estimate
TRI-STATE FENCE AND NURSERY
Amarillo, Texas
4000 West 6th DRake 6-5561 1tf

RELIABLE RUG, FURNITURE AND CARPET CLEANERS
1313 West 15th Amarillo
Call
THOMPSON'S OF CANYON, INC.
Phone OL5-2525 1tf

BEAUTY COUNSELOR (Try before you buy). Mrs. Shirley Stevens. OL5-3740. 1tf

SEE F. M. KINNEY for your Blacksmithing and Welding. Now open from 8:00 a. m. to 6:00 p. m. on Hereford Hwy. Call OL5-4665 20tf

LAWN FERTILIZERS AND GRASS SEEDS
Henscheid's Feed & Farm Service
Dial OL5-3979, Canyon, Texas. 1tf

F.H.A. and Conventional LOANS
RANDALL COUNTY ABSTRACT COMPANY 1tf

• WANTED

IRONING WANTED: $1.25 a dozen. Phone OL5-3796. 29tf

WANTED: Someone for Amarillo car pool. Downtown location preferred, but will consider other. OL5-3408 after 6. 30p2

WANTED: Yard work of all kinds. Seeding, leveling. Call DR4-8437, Amarillo. 30p3

PERMANENT RESIDENT desires temporary, part or full time work. Experienced in office and sales work. OL5-3400. 29t4

HELP WANTED: Cooks, waitresses. Apply in person. To open Friday. Canyon Bowl. 29tf

WANT TO RENT OR LEASE: A stock farm. Would trade equity in home in Canyon on suitable equipment or stock. A. L. Bacon, Dora, N. M. 28p4

WOULD LIKE to do baby sitting in my home. OL5-3892. 26t8

WANTED: Cooks, waitresses and dishwashers. Apply in person at Don's Cafe. 22tf

WANTED: Disc rolling with portable disc roller. Call F. M. Kinney, OL5-3425 or OL5-4665 home. 1tf

WILL CARE FOR CHILDREN in my home. OL5-3640. 22tf

The engagement and approaching marriage of their daughter Betty, to Robert E. Conklin, son of Mr. and Mrs. E. J. Phillips, has been announced by Mr. and Mrs. R. C. Campsey of Canyon. The Rev. C. N. Rue of Phillips Baptist Church will officiate at the ceremony at 7 p. m. December 19 at the Calvary Baptist Church of Canyon.

Robert Brasher Honored Sunday

Mr. and Mrs. D. P. Clark honored their grandson, Robert L. Brasher, of the Army medical corps with a family dinner in their home Sunday. Sp 5 Brasher is on a delay enroute leave from San Antonio to Fort Hood where he will be reassigned to duty.

Others attending the dinner were Mr. and Mrs. F. V. Brasher, Jimmy Brasher, Mr. and Mrs. Ray Hawkins, Alan Ray, Phil and Don, Mr. and Mrs. Gene Morrison, all of Canyon, Mr. and Mrs. Russell Bales and sons of Plainview, Mrs. Lee Wortham, Mrs. Bob Huddleston and son, and Mrs. Bill Sack, all of Amarillo.

Royal Service Held For Baptist Group

The WMU of the Calvary Baptist Church met recently in the home of Mrs. Russell Thompson for a Japanese dinner.

A Royal Service program was held with 23 members taking part.

Political Announcements

Tax Assessor-Collector
PAUL FUNSTON
BILL MONEY

Justice of the Peace, Pct. 1
W. A. "BILL" WILSON

Commissioner Precinct 1
BAILIE McCORMICK, second term

Commissioner, Pct. 3
GLENN DOWLEN

Sheriff
L. S. "SLIM" JOHNSTON

• WANTED

WANTED: Baby sitter to come to my home. Call after 5:30. OL5-3379. 31tf

• CARD OF THANKS

Fifth Avenue Laundry closing down Saturday evening, 14th, on account of ill health.

Thanks to my good customers for the past and good wishes to one and all. A. I. Henry. 31p1

• LEGAL NOTICE

NOTICE TO BIDDERS

The City Commission, City of Canyon, Texas, will receive bids for a Street Sweeper complete with hydraulic gutter broom, 3 cubic-yard hopper, fully enclosed cab, cab heater, 200 gallon water tank, spray bar, dual electric windshield wipers, red flasher dome light, and machine to be painted white.

Bids will be received until 12:00 noon, November 18, 1959, at the City Hall, City of Canyon, Texas. Usual rights reserved.

s/ Herschell Stevens
City Secretary 30t2

Tea Reveals Parker-Mickey Engagement

A tea revealing the engagement and approaching marriage of Miss Karen Sue Parker, daughter of Mr. and Mrs. O. W. Parker, Jr., to Vernon Mickey, son of Mrs. R. M. Mason of Plainview, was given in the Parker home Tuesday afternoon from 4 until 6 o'clock.

Vows will be exchanged by the couple November 26 in the Joseph A. Hill Chapel on the West Texas State College campus.

In the receiving line were Mrs. Parker, the honoree, and Mrs. Mason. Miss Parker's corsage was of yellow rose and bronze pom-pom mums. The mothers wore identical corsages of gold and bronze pom-poms.

The bride-elect's chosen colors of gold and bronze were carried out in the table decor. Laid with an ecru cutwork cloth, the tea table was centered with a footed silver container holding gold twisted candles and featuring an arrangement of gold and bronze pom-pom mums accented with bronze streamers with the names "Karen and Mick" and the date "November 26."

Mrs. Hosea Foster and Mrs. E. H. Lindsey presided at the coffee service, and the serving of the white decorated cakes.

Guests were registered by Miss Carolyn Cooke.

Assisting in the house party were Mrs. Weldon Hager, Mrs. Otto Samuelson, Mrs. J. E. Flynn, Mrs. Raymond Rigsby, Mrs. Foster, and Mrs. Lindsey.

Four Hold Reunion After 63 Years

Classmates 63 years ago were reunited at a party in the home of Mrs. M. H. Rockwell, Sr., last Wednesday. Honored as Mrs. Rockwell's classmates in Canyon 63 year ago were Mrs. Ed Harrell, Mrs. Dollie Taylor, and her sister, Mrs. B. B. Wright, of Hutchinson, Kans.

Mrs. Vince Reeves, whose husband was a classmate of the four women, was also honored.

Others attending the occasion were Mrs. Katie Winterhalter and daughter, Wilma, of Hutchinson, Kans., Mrs. Arthur Olson, Mrs. D. A. Shirley, Miss Pearl Black, and Mrs. Ollie Harrison.

Mrs. Winters Elected Variety Ring Prexy

The Variety Ring met with Mrs. Rae Walters Friday to elect officers for the year.

Elected were Mrs. Leonard Winters, president; Mrs. K. E. Hines, vice president; Mrs. Leslie Neal and Mrs. Levi Cole, secretary-treasurer, and Mrs. Jeannette Robbins, reporter.

Refreshments were served to the above and to Mrs. W. L. Rice, Mrs. Earl Burtz, Mrs. Mae Johnson, Mrs. P. L. Pitt, Mrs. George Barker, Mrs. Lang Hunter, Mrs. Fred Marshall, Mrs. J. P. Hammons, and one guest, Mrs. Cooper, a sister of Mrs. Robbins.

Jaycee-ettes Hear Plans of Jaycees

The Jaycees reported on their plans for the coming year at the meeting of the Jaycee-ettes Monday night in the Wayne Wirt home.

The president of the Jaycees, Doug Rittenbery; vice president Foy Langford; and state director, Wayne Wirt outlined the plans of the organization for the coming year.

Mike Morris, treasurer of the Community Center Fund reported on the lack of activity of that group. No plans have been made concerning the Christmas card campaign this year.

Jerry LaGrone, Chamber of Commerce president, reported to the group on the Christmas plans being made by that organization.

Mrs. Wayne Wirt and co-hostess, Mrs. Crawford Ruthhart served refreshments to the Jaycees and Jaycee-ettes during the social hour.

Hildreth Discusses Christmas Decoration

The West Side Home Demonstration Club met Wednesday afternoon in the home of Mrs. T. J. Myers to hear Mrs. Mona Hildreth, home demonstration agent, give a program on Christmas decorations and gifts.

Plans were made for a Thanksgiving supper which will be held in the Farm Bureau building November 21 at 6 p. m.

Twelve members and four guests were served refreshments during the social hour.

Bill Davis flew to Austin Monday on business.

A-1 USED CARS & TRUCKS A-1

CARS

1958—FORD CUSTOM 6 CYLINDER, overdrive, radio, heater, 2 tone, new tires, local one-owner, only 18,000 miles. Priced far below the market.
ONLY $1625.00

1957—FORD CUSTOM 2 door, 8 cyl., Standard Transmission, radio, heater, one owner, exceptionally nice.
ONLY $1175.00

1958—CHEVROLET 4 DOOR SEDAN, 6 cyl., Overdrive, radio, heater, a one owner and well cared for car.
ONLY $1550.00

1952—KAISER VIRGINIAN, 4 door Sedan, new covers, like new tires, body, paint and mechanically good, and Bargain Priced.
ONLY $150.00

1953—PONTIAC 4 door, 8 cylinder, radio, heater, two-tone, air conditioned, complete overhaul on engine recently, local owner. This car is unusually good.
ONLY $450.00

1959—FORD CUSTOM 300, 4 door, 8 cylinder, overdrive, radio, heater, padded dash and visor, white tires, Deluxe trim, wheel covers, 2 tone paint. This car sold and serviced at our dealership. Don't miss the savings on this car.
ONLY $2150.00

TRUCKS

1958—FORD ½ TON 6 cylinder, Magic Air heater, Styleside bed, side mount tire, rear bumper and hitch, one owner, only 18,000 miles, a top unit at a low price.
ONLY $1250.00

1958—RANCHERO, 6 cylinder, Magic Air heater, air conditioned, new covers, and ready to work.
ONLY $1650.00

1944—DODGE, cab over, 2 ton, cab and chassis, a good low priced work unit. See this one.
ONLY $275.00

We place for sale to our customers only the best of our used cars and trucks, at below market price, and will strive to fit the used car or truck to your individual needs.

SEE
DAVID HORN OR BRUCE BLACKABY
AT

BRUCE BLACKABY - FORD

1503 4TH AVENUE OL 5-2106

SALE

COTTON GEORGETTE $1.19 yd.

RECEIVED NEW SHIPMENT OF
LEOTARD TIGHTS, sizes 4-14 $1.79 & $1.98

NEW SHIPMENT OF
WOOL KNITTED GLOVES $1.29 pr.

RED HEART YARNS, 4 oz. Skeins $1.09

BRING YOUR LIST OF SEWING NEEDS TO

Dan's 5th Ave Store

It's Fun to Bake a Luscious Cake!

PRE-HOLIDAY BAKING NEEDS SALE

It's holiday baking time — time to bake those luscious cakes, perfect pies and pastries, tender biscuits and wonderful cookies your family and guests rave about! And what tempting taste-treats you can make when you use these quality baking supplies in your favorite recipes! Stock up now while we're featuring them at low, low prices — and buy enough to take care of your Thanksgiving and Christmas baking!

SHORTENING
FLUFFO, 3 lb. Tin . . . 65¢

LIBBY'S
PUMPKIN, 303 can . . 2 for 25

PET MILK, Tall Can . . 2 For 29¢

Farm Fresh PRODUCE

Idaho Red Delicious 4 lb. Bag
APPLES 39c

FLORIDA
GRAPEFRUIT, Ruby Red, 5 For 39¢

TEXAS
CARROTS, Tender Crisp 1 lb. bag 10¢

RED McCLURE
POTATOES, 25 lb. Bag . . 69¢

Country Pie....

BEEF MAKES THE CRUST!
Come in for your recipe

Made with
HUNT'S TOMATO SAUCE 8 oz. 2 For 17¢
and
MINUTE RICE 13⅞ oz. 39¢

Quality Meats

USDA Good Beef Round lb.
STEAK 89c

WILSON'S CRISPRITE
BACON, Sliced, lb. . . . 39¢

ARMOUR'S STAR
PICNICS, Ready To Eat, lb. . . 35¢

HAM, Shank End, lb. . . . 33¢

We Have TURKEYS and HAMS for Your Thanksgiving Table. GET YOURS NOW!

FLOUR Gold Medal 10 lbs. **83c**

SUGAR Imperial Pure Cane – 10 lbs. **98c**

DARK OR LIGHT
SYRUP, Karo 1½ lbs. 25c

NEW BY SUNSHINE
PARTY STIX, 7½ oz. 29c

BAKERS CARAMEL OR LEMON
CHIPS, 6 oz. pkg. 2 for 45c

NBC
OREO CREME, 11 oz. 33c

FREE! A GIFT FOR YOU!

A beautiful Jewelry Set with every Giant Size **Pink Liquid VEL**
Matching
SIMULATED PEARL NECKLACE and EARRING SET
In sparkling new plastic showcase
65¢

FREE
SEWMOR
Sewing Machine
GUARANTEED BY GOOD HOUSEKEEPING
Retail Price — $219.50
REGISTER EACH TIME YOU ARE IN OUR STORE
NO PURCHASE NECESSARY — DRAWING TO BE HELD
WEDNESDAY, NOV. 18, at 8 p.m.

MARYLAND CLUB
COFFEE, lb. . . . 69¢

PATIO FROZEN — 12 OZ.
Beef Enchilada Dinners . 49c

CAPE ANN
FISH STICKS, 8 oz. . . . 29c

GEBHARDTS
TAMALES, 300 Can . . 25c

GERBERS — STRAINED
BABY FOOD, 3 For . . 25c

BLUEBONNET
OLEO, lb. 25¢

LIBBYS FROZEN
PEAS, 10 oz. . 15c

SCOTT 2 ROLLS
Toilet Tissue . 25c

SCOTT — REG. SIZE
Paper Towels . 21c

CUT-RITE 125 FT.
Wax Paper . 25c

KING SIZE
FAB, 25¢ off deal 98¢

REG. SIZE — 2c OFF DEAL
AJAX, 2 For . 25¢

DEODORIZER — ALL KINDS
FLORIENT . . . 69¢

VEL, Reg. Size . 29¢

AD, Reg. Size . 79¢

VEL 2 FOR
Beauty Bar . . 39¢

CASHMERE BOUQUET
TOILET SOAP REG. 3 FOR 29c BATH 3 FOR 45c

PALMOLIVE
TOILET SOAP REG. 4 FOR 29c BATH 2 FOR 29c

DOUBLE BUYERS BONUS STAMPS EVERY WEDNESDAY ON PURCHASE OF $2.50 OR MORE

Cooper's MARKET
Fine Foods

Buffs Lose to VPI, 26-21, In Final Seconds of Game

A 25-yard touchdown pass in the final 11 seconds of the game dashed West Texas State's hopes for a successful Homecoming Day as Virginia Tech eked past the Buffaloes, 26-21.

The pass went from quarterback Frank Eastman to fullback Terry Strock, who was all alone as he snagged the toss just inside the end zone.

Some 7,500 fans turned out in near-perfect weather to witness the non-conference clash—the 1959 finale for the Buffs in Buffalo Stadium.

Led Most of Way

West Texas led throughout most of the game and saw a 21-20 advantage fade with Strock's TD catch.

WT scored once in the first quarter, once in the second frame, and again in the fourth quarter. The first and third touchdowns came via the passing route, while a three-yard dive got the second tally.

VPI tallied in the first, third and fourth periods. The Gobblers, two-touchdown favorites, garnered two TDs in the final quarter.

Powell Returns 64 Yards

Halfback Ray Powell got the Buffs rolling on the opening kickoff as he returned the ball 64 yards to the VPI 34 after taking the kickoff on the WT 2.

A nine-yard pass from quarterback Jim Dawson to halfback Jimmy Janes — after the ball had changed hands—brought the Herd its first score. Fullback Rex Loftis booted the extra point to put WT in front, 7-0.

Loftis Provides Punch

It took the Herd just four plays to cash in, with Loftis getting the big gain up the middle for WT. Halfback Ned Jolly carried for four yards on the drive and Loftis for 15 yards on the drive.

Loftis collected the second Buff touchdown as he dove over right tackle from three yards out to climax an 82-yard march.

Halfback Jerry Logan set the TD up with a carry from the VPI 45 to the VPI 11 when he sprinted around left end for 34 yards.

Dawson's pass to Janes was incomplete on the conversion attempt, but the Buffs were ahead, 13-7, at this point.

Jolly Scores on Pass

The Herd scored again early in the fourth quarter, when quarterback Carl Johnston tossed a six-yard strike to halfback Ned Jolly in the end zone. End Lanny Hargrove made a diving catch of Johnston's conversion pass to put WT in the lead, 21-14.

The TD play came with 10:46 left in the game. It capped an 80-yard drive that took 13 plays.

Virginia Tech's first score came late in the opening quarter when halfback Alger Pugh fumbled into the end zone and the ball was recovered by fullback Sam Shaffer. Center Chuck Stephens kicked the extra point.

Tech Goes Ahead

Virginia Tech went ahead for the first time in the third period when quarterback Frank Eastman tossed to Dale in the end zone. The four-yard play came after halfback Dickie Snead intercepted a Dawson pass and returned to the WT 8. Stephens kicked his second PAT and VPI led, 14-13.

With 4:59 left in the game, Dale, showing the form which placed him on the All-America second team last year, took an Eastman pass on the VPI 45, eluded at least four Buff tacklers, and sped for the touchdown. The play covered 72 yards.

Pugh attempted to run the points-after, but WT held and retained a one-point lead, 21-20.

Fumble Sets Up TD

A Dawson fumble on the WT 41 brought about the winning Virginia Tech touchdown.

The Buffs had halted what seemed to be the final Gobbler bid, and took over the ball on the WT 27. Three plays and two fumbles later, the Gobblers had the ball on the WT 41, however.

A 15-yard penalty, on which center Carroll Stafford was ejected from the game, with just 22 seconds left moved the ball to the WT 25.

Eastman's first pass to Strock in the end zone was incomplete. Then with 11 seconds left, Strock broke open in the middle of the Buff secondary and Eastman pitched to him.

Eastman tried to work the keeper play for the conversion, but again the Buffs held. It didn't matter, however, and the game ended with VPI on top, 26-21.

☆

GAME AT A GLANCE

WT		VPI
16	first downs	17
224	yards rushing	201
90	yards passing	175
10	passes attempted	23
6	passes completed	9
3	passes intercepted by	1
3	fumbles lost	2
3	punts	1
32	punt average	25
8/70½	penalties	6/66

☆

SCORE BY QUARTERS

WT	7	6	0	8	21
VPI	7	0	7	12	26

Have you tried chiropractic? We may have the answer to your health problems.

Drs. McMennamy & McMennamy

CHIROPRACTORS

3701 Washington

Phone DRake 2-7121

AMARILLO, TEXAS

BUTANE PROPANE

PLAINS BUTANE COMPANY

OL 5-3167

505 23rd Street

CANYON, TEXAS

THE ONLY SHAMROCK LP GAS DEALERS IN CANYON

COMPLETE DOMESTIC AND CARBURETION SYSTEMS

We Give Buyers Bonus Stamps

WE PREFER Electric Cooking!

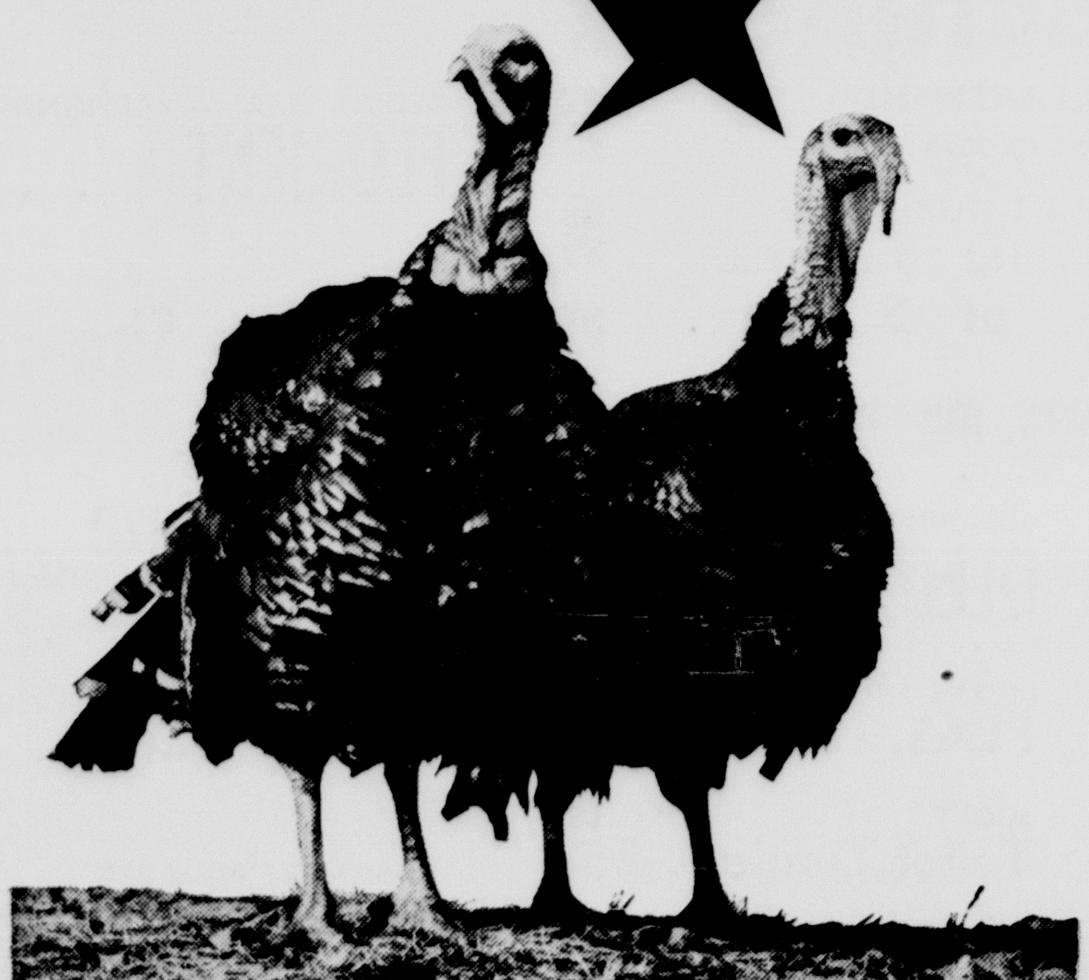

A couple of wise birds.

Electric cooking, with its accurate temperature control, assures you of full flavor, golden brown texture, and much less meat shrinkage.

Be as wise as the birds. Cook your Thanksgiving dinner electrically.

SEE YOUR REDDY KILOWATT ELECTRIC APPLIANCE DEALER

LIVE BETTER ELECTRICALLY

SOUTHWESTERN PUBLIC SERVICE COMPANY

Wayside News

By MRS. W. R. FRANKLIN

Rev. Roland Moore filled his appointments, and they were dinner guests in the E. J. Mahler home.

Mr. and Mrs. Willie Modisette, Royce, Marian and Fay were visitors last Sunday near Floydada with his aunt and family, the William Prices.

Mrs. Elvin Scroggins has been going to Tulia for a back ailment, and is much improved.

Mrs. Melton McGehee was a Happy caller Friday morning.

Joyce Lane attended a propane and butane meeting in Dallas the past week.

Mrs. Robert Adams and Mrs. Willie Modisette were Amarillo shoppers Tuesday.

Mr. and Mrs. Ben Clayton from Paris are visiting his parents, Mr. and Mrs. A. L. Clayton Sr. Her brother from Paris is also visiting the family.

Mr. and Mrs. Wm. Cunninton of Pampa were visiting their daughter and family, the Robert Adams, Friday.

Mr. and Mrs. Dave Hawkins, Jewel, David, and Glen of Happy were visiting the A. L. Clayton, Jr. family recently.

The Woodrow Wesleys and the Sonny McNeills are driving new Fords.

Mrs. Charles Kennedy and son, Robert, were Amarillo callers on Saturday.

• LEGAL NOTICE

CITATION BY PUBLICATION

STATE OF TEXAS

TO: Blanche E. Chaffee, a feme sole, and the unknown heirs, devisees, legatees and legal representatives of Blanche E. Chaffee, if she is deceased; Blanche E. Chaffee, whose name, if married, is unknown to the Plaintiff, and the husband of Blanche E. Chaffee, if she is married, whose name is unknown to the Plaintiff, and the unknown heirs, and legal representatives of Blanche E. Chaffee, if she was married and is deceased, and the unknown heirs, and legal representatives of the husband of Blanche E. Chaffee, if she was married and he is deceased.

GREETINGS:

YOU ARE COMMANDED TO APPEAR AND ANSWER THE Plaintiff's Original Petition at or before 10:00 o'clock a.m. of the first Monday after the expiration of 42 days from the date of issuance of this citation, the same being Monday the 21st day of December, 1959, at or before 10:00 o'clock a.m., before the Honorable 47th Judicial District Court in and for Randall County, Texas, at the Court House in Canyon, Texas.

Said Plaintiff's Original Petition was filed on the 6th day of November, 1959. The file number of said suit being No. 3900. The names of the parties in said suit are:

JOHN C. SPILMAN, PLAINTIFF

and

BLANCHE E. CHAFFEE, a feme sole, and the unknown heirs, devisees, legatees and legal representatives of Blanche E. Chaffee, if she is deceased, Blanche E. Chaffee, whose name, if married, is unknown to the Plaintiff, and the husband of Blanche E. Chaffee, if she is married, whose name is unknown to the Plaintiff, and the unknown heirs, and legal representatives of Blanche E. Chaffee, if she was married and is deceased, and the unknown heirs, and legal representatives of the husband of Blanche E. Chaffee, if she was married and he is deceased,

the nature of said suit being substantially as follows, to-wit:

A suit in Trespass to Try Title involving the following described land wherein the Plaintiff claims title and possession to said land by virtue of the 3, 5, 10 and 25-year statute of limitations, as is more fully shown by Plaintiff's Petition on file in this suit.

All that certain tract or parcel of land situated in Randall County, Texas, and described as follows:

All of the East-half (E/2) of Section one hundred and ninety-eight (198), Certificate No. 241, Block M-6, Stone Kyle and Kyle Survey, Randall County, Texas, and containing 351.19 acres more or less.

If this Citation is not served within 90 days after date of its issuance, it shall be returned unserved.

The officer executing this process shall promptly execute the same according to law and make due return as the law directs.

WITNESS, Mavis Hill, Clerk of the District Court of Randall County, Texas.

MAVIS HILL
by L. Johnigan, deputy
Clerk, 47th Judicial District
Court of Randall County,
Texas

ISSUED this the 6th day of November, 1959. Given under my hand and seal of said Court at office in Canyon, Texas, this the 6th day of November, 1959.

MAVIS HILL
Clerk, 47th Judicial District
Court of Randall County,
Texas
by L. Johnigan, deputy

(SEAL) 31t4

Toronto school officials who ruled a young man "too fat to teach" may never hear the last of it. The argument that "fat teachers don't make good teachers" is one of those slips in logic that are usually attributed to women. Indeed, the very same newspaper in which we read this story carried a true-to-human nature cartoon of two plump, be-hatted women saying of a politician: "Even if he is baldheaded, I agree with what he says about taxes!"

The truth is most of us — both men and women — act as often on prejudices as on scientific thinking. This is especially true when we come to judging public figures. We say of an actress, "I'll never like her acting because of the way she treats her children" Or we lose sight of the great genius of a pianist in our disapproval of his religion or politics.

In the case of the Canadian school teacher, of course, officials of the school where he was training probably had other reasons for dropping him. Maybe he was lazy, or obsessed with eating, or in other ways showed an inability to forget himself in the interest of others. And their little cover-up fib proved unexpectedly explosive.

As for the victim of their foolish logic, this will no doubt work to his benefit. At 19 years of age, he can still re-mold his habits and trim down his figure for better health, better personality, and greater respect from others.

Might be good for all of us once in awhile to have our bad habit — and our foolish logic — suddenly exposed in the spotlight of adverse publicity.

It's next to impossible for a man to believe anyone can be on the square after he has lost faith in himself.

Thanksgiving to Be Theme for Gardeners

The Garden Club will meet on Thursday evening with Mr. and Mrs. Charles Hillier at 7:30. The program will be on Thanksgiving centerpieces. The public is invited.

Radiators For Every Need

Regardless of how much your Radiator leaks, we can fix it.
Complete line of Radiators for Cars, Trucks, Tractors

MILLER RADIATOR SERVICE

Distributors for Harrison and Stuart

612 Jefferson AMARILLO Phone DR6-6666

"Most Modern Radiator Shop in Southwest"

NO SIDE LINES

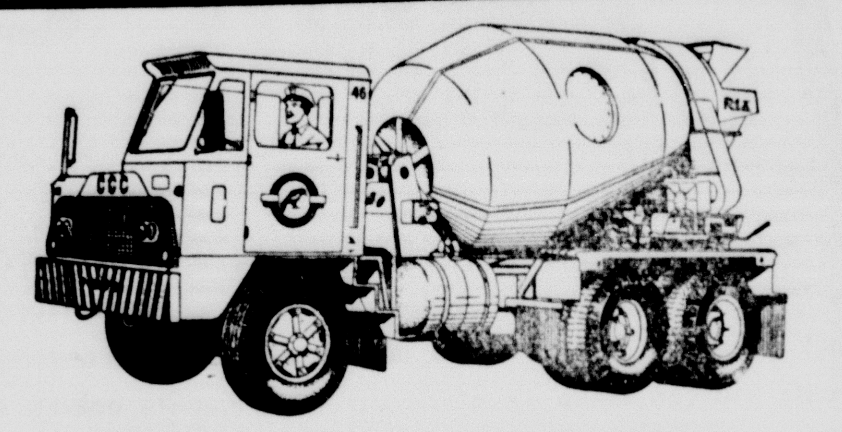

READY-MIX CONCRETE

NO ORDER TOO LARGE OR TOO SMALL
TO BE GIVEN OUR VERY BEST ATTENTION

JIMMY CHRISTOPHER, MANAGER

CROWE-GULDE CEMENT CO.

Canyon OL5-2828 Amarillo DR3-4206

GAYEST PAJAMAS YET!

Fancy Pants PAJAMAS by PLEETWAY for him and her

All for fun—and fun for all! That's the spirit of these spectacular new pajamas by Pleetway. They're not only blissfully comfortable for lounging and sleeping — they're lively "conversation pieces" for pajama parties, beach and masquerades. Pants are a riot of gay color, in a paisley-type pattern. Solid-color tops are sportswear-styled, with matching trim. Made of fine Sanforized cotton broadcloth, in basic shades of blue, red or brown. For real pajama novelty, see Fancy Pants here today!

His Sizes: A, B, C, D. Her Sizes: AAA (8-10), AA (12-14).
Cadet Sizes For Boys: 6 to 18

WARREN'S

BILLY TRIPLETT
145-pound senior guard

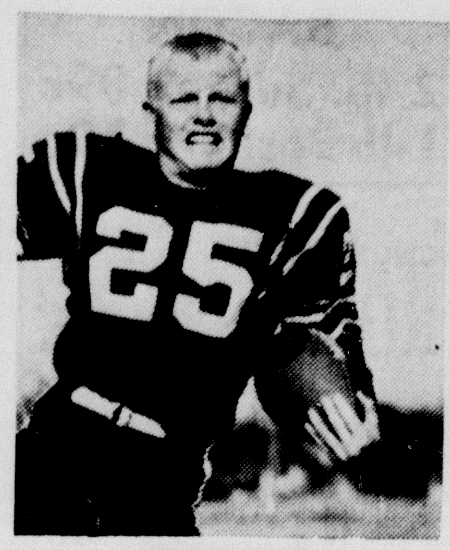
RALPH CABE
135-pound soph halfback

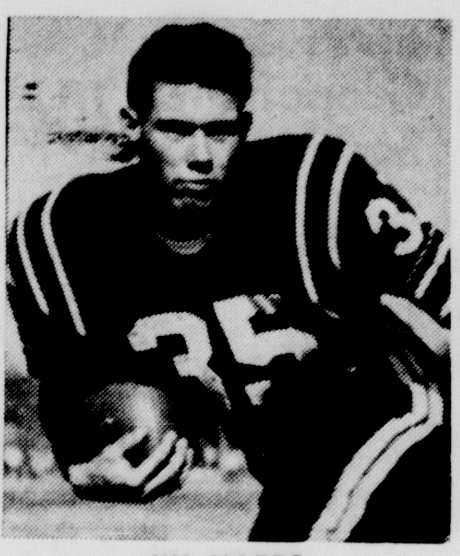
JIM MARRS
168-pound soph halfback

TOMMY PLATT
165-pound senior tackle

JOE TRIPLETT
145-pound junior end

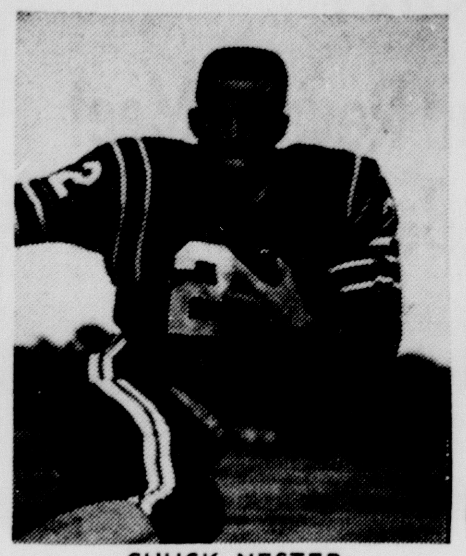
CHUCK NESTER
148-pound senior fullback

TOM WHITE
165-pound senior center

LEON HENDERSON
140-pound soph halfback

WARREN'S
Featuring the Finest in Sport Clothes
WEST SIDE OF SQUARE

BLACKWELL
INSURANCE AGENCY
See us for all your insurance needs
We also handle real estate

We're behind you Eagles all the way
CANYON DRUG
☆ Fountain Service ☆ Prescriptions
☆ Photo Supplies

Bruce Blackaby-Ford
Sales and Service
See Us for the Best Used Cars
Corner 4th Ave. and 15th St.

STERNENBERG
LUMBER COMPANY
☆ Builders Supplies ☆ Hardware
☆ Builder of Fine Homes

HEMBREE
TEXACO SERVICE
☆ Washing ☆ Lubrication
☆ Gas and Oil
Highway 87 and 9th Ave.

CONSUMERS FUEL
AND ELEVATOR
Phone OL5-3574
We want to handle your milo
Arnold Prichard, Manager

BURROW
LUMBER COMPANY
Canyon's Oldest Lumber Yard
Everything the contractor needs

TOMMY HENDERSON
170-pound senior tackle

BACK THE EAGLES
CANYON VS. DIMMITT

Friday Nite Buffalo Stadium

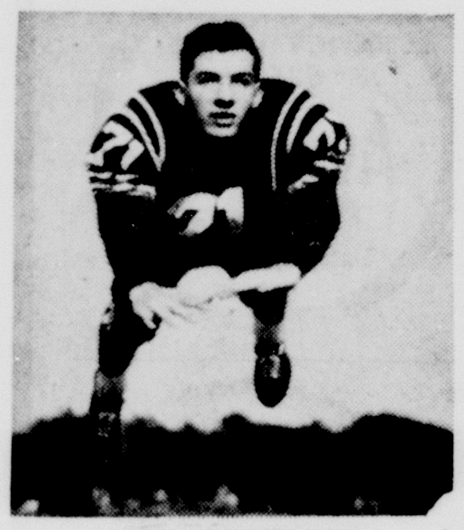
JACK BREITLING
165-pound senior tackle

BILL CORNETTE
175-pound senior center

BILL CALLARMAN
155-pound junior center

ZEKE CLEMENT
145-pound junior guard

OFFICIAL CONTEST ENTRY BLANK
FOR WEEK ENDING NOVEMBER 13

NAME .... ADDRESS ....

CITY .... PHONE ....

PICK THE WINNERS . . . NO SCORES EXCEPT THE TIE-BREAKER GAME

1. Arkansas ☐	SMU ☐	11. Minnesota ☐	Purdue ☐
2. Baylor ☐	USC ☐	12. West Texas ☐	Trinity ☐
3. Rice ☐	Texas A&M ☐	13. Tascosa ☐	Monterey ☐
4. Texas ☐	TCU ☐	14. Stinnett ☐	Spearman ☐
5. Texas Tech ☐	Houston ☐	15. McLean ☐	Clarendon ☐
6. Ariz. State ☐	Brigham Young ☐	16. Littlefield ☐	Dumas ☐
7. Arizona ☐	Air Force ☐	17. Happy ☐	Lazbuddie ☐
8. H-SU ☐	N.M. State ☐	18. Gruver ☐	Stratford ☐
9. ACC ☐	Texas Western ☐	19. Friona ☐	Dalhart ☐
10. Army ☐	Oklahoma ☐	20. Amarillo ☐	Lubbock ☐

TIE-BREAKER GAME—GIVE SCORE

Dimmitt .... Canyon ....

FOOTBALL CONTEST

WIN $5 CERTIFICATE

REDEEMABLE AT ANY OF THE SPONSORS

YOU MAY BE THE WINNER OF A $5 MERCHANDISE CERTIFICATE. Enter today and every week. The tie-breaker game will determine the winner in case of a tie only. MARK, THEN MAIL OR BRING YOUR ENTRY TO THE NEWS OFFICE.

CONTEST RULES

- Entries to be judged by the sports editor of this paper. Decision of the judge is final.
- Entries must be submitted on official form, as printed in this newspaper.
- Weekly contests open to everyone except employees and families of this paper and sponsoring firms.
- The deadline for weekly submission is 1 p. m. Friday. You may enter as many as three times each week.
- Winners will be announced on Wednesday of the week following in this newspaper.

HOWARD LISLE
145-pound senior center

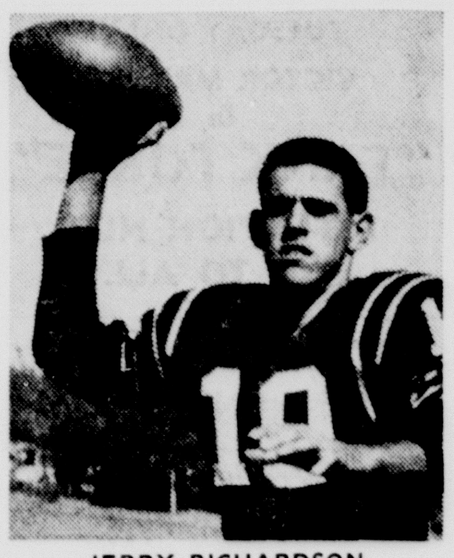
JERRY RICHARDSON
155-pound senior quarterback

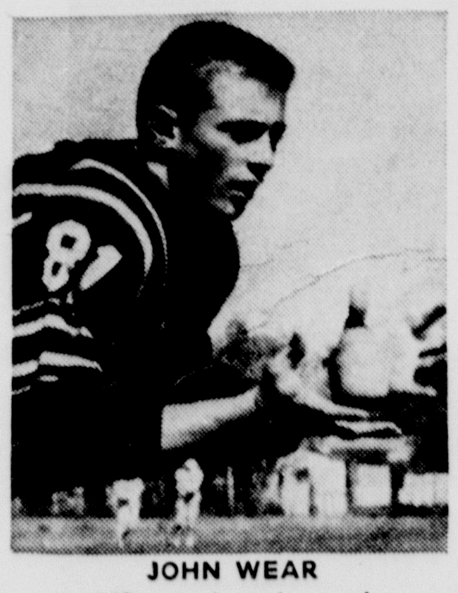
JOHN WEAR
155-pound senior end

McATEE & WARWICK
SERVICE AND SUPPLY
Highway 87
Official Texas Inspection Station
Happy McAtee Gerald Warwick

RADIO APPLIANCE
☆ RCA Whirlpool Appliances
☆ Norge Appliances ☆ Television
EAST SIDE OF SQUARE

VILLAGE DRIVE-IN
AND RESTAURANT
"Where Sport Fans Meet To Eat"
South on 87 4 blocks from stoplight

HAROLD'S
TEXACO SERVICE
The Service Station That Serves With a Smile
110 23rd Street Ph. OL5-4531

America's Finest
Food Confection
THE
SPUDNUT SHOP
Next to Varsity Theatre

THOMPSON'S
OF CANYON, INC.
Since 1908
Gift Shop - Furniture - Hardware

McBROOM GARAGE
Specializing in Motor Tune-up, brake service, wheel balancing and automatic transmissions.
2304 9th Ave. Ph. OL5-2565

Bill's Gulf Service
Highway 87 and 8th Ave.
SNIDER OIL CO.
Bill N. Head
Wholesaler, Retailer of Gulf Products

GEORGE PRICHARD
168-pound junior guard

GAIL COX
130-pound sophomore guard

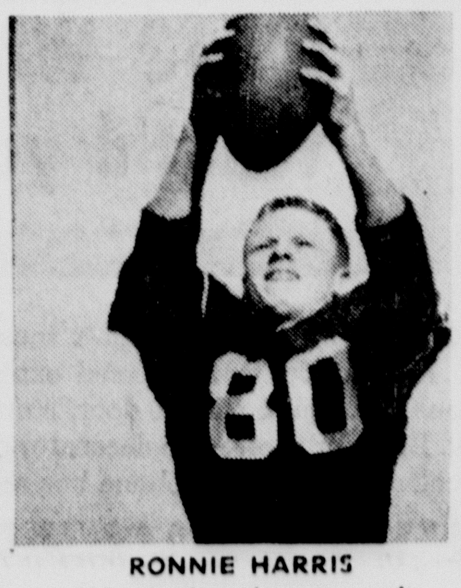
RONNIE HARRIS
155-pound sophomore end

MIKE POOLE
160-pound senior halfback

RICHARD PURCELL
150-pound senior guard

ELMER OBERST
150-pound freshman tackle

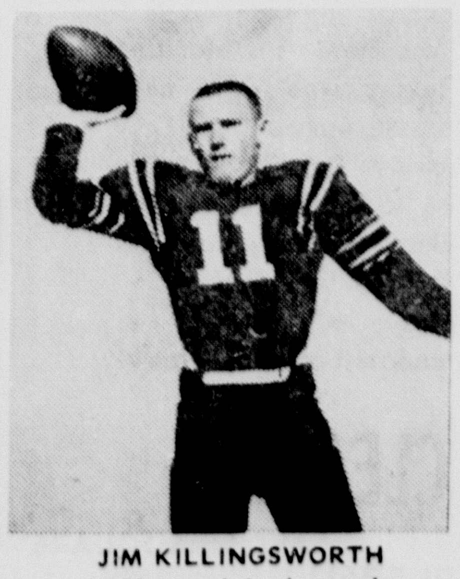
JIM KILLINGSWORTH
170-pound junior end

DWIGHT McGEHEE
150-pound junior end

BEGINS ON MONDAY

Dr. Ball to Lead Revival Meet Here at First Baptist Church

Special revival services are planned next week at the First Baptist Church of Canyon, with Dr. L. D. Ball, pastor of the Pleasant Grove Baptist Church of Dallas, filling the pulpit.

Services will be held each morning at 7 o'clock from Tuesday through Friday, and at 7:30 p. m. Monday through Saturday.

A number of special emphasis has been planned in connection with the revival. "Family Night" will be observed Monday, with all families of the church asked to sit together.

The "pack-a-pew" plan will be used each of the remaining nights during the meeting, with Sunday School Night on Tuesday, Men's Night on Wednesday, Women's Night on Thursday, Youth Night on Friday, and Junior Night on Saturday.

A goal of 808 has been set for Sunday School attendance for the final day of the revival. If this goal is reached, it will break an all-time attendance record of 771, which has stood since 1954.

Music for the revival will be under the direction of Bob Allford, music and education director of the church.

☆ ☆ ☆

DR. L. D. BALL

☆ ☆ ☆

The nursery will open for all evening services and Sunday services.

The public is invited to attend all services.

VARSITY
• THEATRE •

WED.-THUR.-FRI.-SAT.
Matinee Sat. 1:30 P.M.
ROBERT MITCHUM
JULIE LONDON
In
"THE WONDERFUL COUNTRY"
BIG WESTERN IN TECHNICOLOR

SUNDAY - MONDAY
BURT LANCASTER
KIRK DOUGLAS
LAURENCE OLIVIER
In
"THE DEVIL'S DISCIPLE"
A Good Comedy from Start to Finish!
ONE OF THE FIRST SHOWINGS IN TEXAS

TUESDAY ONLY
VICTOR MATURE
In
"TANK FORCE"
DEFLATION NITE
20c TO ALL

STARTS NOV. 20th
THE NUN'S STORY

STARTS NOV. 27th
AROUND THE WORLD IN 80 DAYS

Hospital News

Mrs. Ed Money, surgical
Henry E. Sparks, Wildorado, surgical
Robert L. Richardson, Hereford, medical
Mrs. W. E. Moore, Happy, medical
Kenny Ray Loveless, medical
Mrs. Dudley Moore, Jr., medical
Johanna Lynn Collier, surgical
Mrs. Herschell C. McCarley, Happy, medical
Miss Lillian L. Follum, Cheyenne, Wyo., medical
Mrs. Carl A. Hartman, surgical
John S. Gordon, medical
John Loyd Ashley, medical
Mrs. C. T. Attwood, Napa, Calif., medical
Miss Eva Earl Caruthers, Happy, medical

College Students

Sonja Jean DeBord, medical
Richard Leslie Meyer, medical
George David Jackson, medical
Albert Lee Easley, medical
Troy Ernest Snodgrass, medical
A. Vondell Germany, medical

Births

Mr. and Mrs. Cecil Wayne Ray of Canyon, a boy, born November 6.

Mr. and Mrs. Norval Thomas Bedell of Canyon, a boy, born November 7.

Mr. and Mrs. Benny Dean Turner of Amarillo, a boy, born November 8.

Mr. and Mrs. Richard Eugene Holdeman of Canyon, a boy, born November 9.

Mr. and Mrs. Melton Lee Newman of Dawn, a boy, born November 10.

Mr. and Mrs. Jerome Dean Farmer of Canyon, a girl, born November 10.

Mr. and Mrs. W. J. Parker of Canyon, a girl, born November 11.

Conatser Awarded A&M Scholarship

Charles W. Conatser, son of Mr. and Mrs. Charles V. Conatser of Canyon, has been awarded a scholarship for further study at Texas A&M College by B&H Instrument Company of Fort Worth, it was announced this week.

Conatser, a junior physics major at A&M, was selected for the scholarship by the college officials. He was one of 11 from colleges and universities throughout Texas selected for a scholarship.

Size of the scholarship was not disclosed.

Homecoming - - -

Continued From Page 1

guard Richard Purcell, tackle Jackie Breitling, center Tom White, and end John Wear.

Both sides of the stands at Buffalo Stadium will be open for the clash, with the west stands designated as the home side, Superintendent Joe A. Gibson announced this week.

Tulia Fans Expected

In addition to the homecoming throng, many grid fans from this area—including many from Tulia—are expected at Friday's game.

Senior candidates for Flame King and Queen are Marla Free and George Loudder, while Marita Gill and George Prichard are junior candidates. The sophomore class has Linda Gazzaway and Ralph Cabe as its candidates, while Joy Harter and Tim White are freshmen candidates.

The Homecoming Assembly in the high school auditorium will get underway Friday at 2:30 p. m. Chuck Nester, president of the student body, will give the welcoming address, with Rev. Berkley Sorelle, pastor of the First Presbyterian Church of Clarendon, giving the response.

Cornette to M.C.

Bill Cornette will be master of ceremonies for the assembly, which includes the recognition of ex-students, presentation of nominees for Homecoming Queen, a skit by a group of ex-students, music by a student group, and school yells by the cheerleaders.

Candidates for Homecoming Queen, who will be crowned by Nester, are Nedra Fanning, Judy Taylor, Lavonne Patterson, Kay Jarnagin, and Linda Green.

The queen is elected by a general vote of the student body, and the identity of the queen remains a secret until the actual crowning takes place at halftime during the game.

Last Rites Held For Mrs. Tedford

Funeral services for Mrs. Ruth E. Tedford, 52, mother of James Jackson, Canyon News pressman, were held Tuesday at the Wallace Funeral Chapel in Tulia.

Mrs. Tedford died Monday at 12:45 p.m. in Swisher County Hospital in Tulia. She was a long-time native of Tulia.

Officiating at the services were Rev. Robert Metzger, pastor of the First Methodist Church of Tulia, assisted by Rev. O. B. Herring of Memphis.

Interment was at Rose Hill Cemetery in Tulia.

Survivors include four sons, James Jackson of Canyon, Roy J. Jackson of Amarillo, Claudie Joe Jackson of Tulia, and Teddy Ray Tedford of Tulia; a brother, Wallace Cantrell of Texhoma; three sisters, Mrs. Nat Michael of Idalou, Mrs. Birdie Sandefer of Dallas, and Mrs. Robert Goben of Oklahoma City; and her mother, Mrs. E. L. Cantrell of Tulia.

Knott's Mother Dies in Lubbock

Funeral services for the mother of a West Texas State College faculty member were held yesterday afternoon in the McDonald Funeral Chapel in Lubbock.

Mrs. Betty Lou Knott, 83, mother of Dr. A. K. Knott, who is head of the English department, died at 9 a. m. Monday in Lubbock Methodist Hospital in Lubbock.

The Rev. Billy Barber, pastor of the Arnett-Benson Baptist Church of Lubbock, officiated. Burial was in Resthaven Memorial Park at Lubbock.

Other survivors are four more sons, C. C., R. G., and R. E., all of Lubbock, and H. W. of Farmersville; a daughter, Mrs. Alisay Lichnosquie of Denver, Colo.; 14 grandchildren and eight great-grandchildren.

Many people who aim to do right have good intentions — they are just poor shots.

BIRDS EYE FROZEN PKG Chopped Broccoli . . 19¢	LIBBY'S 303 CAN Grapefruit Sections . . 20¢	BACON 2-lb. Sunray 89c 1-lb Best Val 39c	FRESH LEAN PORK STEAK 39¢ LB.
BIRDS EYE FROZEN—EA. CHICKEN, TURKEY, BEEF Pot Pies 25¢	TENDER GARDEN KUNERS 303 2 FOR PEAS . . 35¢	CHOICE BEEF LB. ROAST . 53¢	
GOLD BAR ½ GALLON Mellorine . 39¢	LINDY'S 12 OZ. WHOLE CORN . 15¢	BLUE MORROW BRICK LB. CHILI . . 59¢	14-OZ. SNIDER'S CATSUP 2 FOR 29¢
5-LB. SACK GOLD MEDAL FLOUR . 49¢	NORTHERN TOILET 2 FOR TISSUE . 15¢	1-LB. BAG OCEAN SPRAY Cranberries . . 53¢	
NEW CROP DROMEDARY PITTED 8 OZ DATES . 25¢	OUR VALUE 303 CAN Tomatoes . 10¢	PURPLE TOP — LB. TURNIPS . 8¢	2½ CANS HUNT'S PEACHES 4 FOR $1.00
QT. MIRACLE WHIP Salad Dressing 53¢	LARGE BOX TIDE . . 31¢	MED. YELLOW LB. ONIONS . . 5¢	
2-LB. BOX VELVEETA CHEESE 79¢	SUN SPUN 2 LBS. OLEO . . 37¢	LARGE RUBY RED NO. 1 3 FOR Grapefruit .25¢	FANCY LARGE GREEN Avocados 9¢ EACH
Our Store and NEW PARK LOT WE INVITE YOU TO VISIT		TALL CAN Mackerel . 22¢	

BUFFALO FOOD STORE

We Use HOW Service Plan

Western Bonus Green Stamps

Double Stamps Wednesday $2.50 or More

OPERATING THE REDEMPTION CENTER IN OUR STORE

AROUND TOWN

Continued From Page 1

liams and family were house guests of Mrs. R. P. Jarrett during homecoming. Mrs. Williams, the former Virginia Jarrett, and Mrs. Walker, the former Gwen Black, were classmates in school.

★

Mrs. C. H. Stratton returned Thursday from a visit with her son and family, the Charles Strattons, in Bartlesville, Okla.

★

Mr. and Mrs. Mack Henry Lane of Pampa spent the weekend in the home of her sister, Mrs. E. R. Reeves.

★

Mr. and Mrs. T. G. Dewey returned last week from Mexico where they visited in the section occupied by the Yaquai nation.

★

Mr. and Mrs. LaVeral Thompson spent Sunday with his brother and family, the Billy Thompsons, in Hereford.

★

Dr. and Mrs. A. L. Walsh and children of Levelland spent the weekend with their parents, Mr. and Mrs. R. B. Davis and Mrs. Andy Walsh.

★

Mr. and Mrs. A. W. Salyer and Mac of Clinton, Okla., spent the weekend in the homes of her sisters, Mrs. Charles Donnell and Mrs. Lloyd Buchanan.

★

Dr. and Mrs. Lowell Smith and children of Lawton, Okla., spent the weekend with their parents, Mr. and Mrs. O. A. Smith and Mr. and Mrs. Roy Franklin.

★

Guests in the Tommy Lair home Wednesday night were her parents, Mr. and Mrs. Ed Shaver of Knox City.

★

Mrs. W. H. Upchurch returned home Sunday after spending two weeks with her sister in Lawton, Okla.

★

Mrs. J. C. Dowd returned Saturady afternoon from a two weeks visit with her daughter and family, the R. C. Helmichs, in Yukon, Okla. Her son and his family, the Bob Dowds of Happy, visited there briefly and brought her home.

★

Mr. and Mrs. C. J. Stall visited over the weekend in Canadian with Mr. and Mrs. J. P. Fulcher.

Circle K Club Started at WT

A Circle K Club, a college-level Kiwanis Club, Monday was organized and temporary officers elected by 15 charter members at West Texas State College.

The newly-formed club is being sponsored by the Kiwanis Club of Canyon, under the guidance of Elton Cox, chairman of the Circle K Committee for the downtown organization.

Officers elected Monday include Bill Boatwright, president; Dee Nix, vice president; Peter Ma, secretary, and Mike Tinley, treasurer.

The officers were elected at an organizational luncheon held Monday at the college.

Attending the luncheon were George Blackwell, president of the Canyon Kiwanians, and Clayton Cook of Vega, lieutenant governor of the Kiwanis district in this area.

Harrison to Address Librarian's Meeting

Two West Texas State College faculty and staff members will speak at the 11th annual District I convention of the Texas Library Association Saturday in Levelland.

Dr. Lowell H. Harrison, professor and head of the WT history department, will speak at the luncheon meeting on "The Civil War in Print."

Mrs. Annette Cook, archivist for the Panhandle-Plains Historical Society, will be one of the principal speakers for the morning session.

Mrs. Jarrett Hosts Maids & Matrons

Mrs. R. P. Jarrett was hostess to the Merry Maids and Matrons Club at the Canyon City Club in the Robert P. Jarrett, Jr., cabin.

Refreshments were served to 20 members of the "42" club and to two guests, Mrs. D. A. Shirley and Mrs. J. Fred Walker of Whittier, Calif.

Sanitone Dry Cleaning

SAFEGUARDS SWEATERS

Whether it's a classic cashmere or one of the new bulky knits, a luxury wool or a new "miracle" yarn, we *guarantee* our Sanitone Dry Cleaning featuring exclusive Soft-Set® Finish will restore the *texture*, the *look* and *feel*, of newness. Careful blocking insures proper fit. And of course it will be sparkling clean.

Keep your sweaters cuddly soft, with all the luxurious appearance and flattering fit of newness. Call us today.

MODERN CLEANERS

411 16th STREET EAST SIDE SQUARE
PHONE OL 5-3611

CAR SERVICE TRUCK

For your Car and Truck Service we invite you to drive in to our Service Department from Minor Tune-ups to Major Overhauls.

We have FACTORY TRAINED MECHANICS, both FORD and GENERAL MOTORS

We sincerely appreciate your business and will strive to give you the finest, most courteous service to be found anywhere in the Texas Panhandle.

BRUCE BLACKABY - FORD

1503 4TH AVENUE OL 5-2106

STAMPEDES, MASSACRES, GUN SMOKE needn't mess up your phone conversations. With *conveniently located* extension telephones around the house, you just shut a door, shut out noise when you want to talk. Black or choice of 9 decorator colors (one-time-only charge for color). Call the telephone business office.

SOUTHWESTERN BELL TELEPHONE CO. BELL SYSTEM

EXTENSION PHONES COST 75¢ A MONTH PLUS INSTALLATION

Call by number . . . it's twice as fast

Bake! Save!

Satisfy EVERY Thanksgiving Taste

YOUR FAMILY LOOKS FORWARD TO THOSE "HOME-BAKED" GOODIES!

Ask any member of the family and they'll say Mother bakes best, and they'll all be looking forward to their favorites for Thanksgiving. Be sure of the best results by using these time-tested ingredients. Be sure of savings by buying them at your reliable

COMPARE PRICE ! AT BELLAHS

CANYON'S FRIENDLY SUPER MARKET

COMPARE QUALITY!

TO MAKE A GOOD FRUIT CAKE

you'll need these

SUN MAID 15 OZ. BOX
RAISINS . . . 23¢

FOR A PIE THEY'LL ALL LOVE RAISINS

CURRANTS, 11 oz. Box . 2 For 39¢

CANDIED FRUITS OF ALL KINDS AT BELLAH'S

BAKERITE
3 LB. CAN
57

SHORTENING
for feather-weight Fried Foods-for flakier Pies and Pastries

STOCK UP for THANKSGIVING!
Pecans
12 OZ. PKG
98c
SAVE!

TO MAKE A GOOD PIE or CAKE

you'll need these

BAKER'S PREMIUM 4 OZ. CAN
COCONUT . . . . 2 For 35c

AUNT ELLENS
PI-DO . . . . . 2 For 35c

CAKE FLOUR 32 OZ. BOX
SOFTASILK 29c

GEBHARDTS 300 SIZE
PLAIN CHILI . . . 39¢

GEBHARDTS 300 SIZE
TAMALES . . . . 25¢

1 LB. BOX 2 FOR
POWDERED SUGAR 25¢

1 LB. BOX 2 FOR
BROWN SUGAR . . 25¢

CUTRITE 125 FT. ROLL
WAX PAPER . . . 25¢

BELLAH'S FINEST VEGETABLES

ARTICHOKES FRESH EACH 23c

CARROTS, 3 Bags . . . . 25¢

1 LB. POLY BAGS
COCONUTS, Fresh, 2 For . 25¢

TEXAS JUICY
ORANGES, 5 Lb. Bag . . 39¢

BOX APPLES — LOWEST MARKET PRICE

LARGE
KLEENEX, 400 Count . 4 For $1.00

SCOTKIN
NAPKINS, 50 Count . . . 2 Pkgs 35¢

KRAFT 6 OZ. CAN
DESSERT TOPPING . . 3 For $1.00

COMSTOCK
PIE APPLES, No. 2 Can . 2 For 39¢

STOCK UP for THANKSGIVING!
Wilson
OLEO
2 Lbs.
29¢
SAVE!

STOCK UP for THANKSGIVING!
Shurfine
PUMPKIN
300 Size
10¢
SAVE!

FOLGER'S
COFFEE
CAN 1 LB. 69c

LUCKY LEAF NO. 2 CAN 3 FOR
RAISIN PIE MIX . . . $1.00

HERSHEY 6 OZ. PKG
DAINTIES . . . . 21¢

FRESH FROZEN PET RITZ — 8 INCH
PUMPKIN PIE . . 45c

FROZEN PET RITZ
MINCE PIE, 8 Inch . . . 45c

MEADS — 24 IN
FROZEN ROLLS . 25¢

FROZEN PATIO — 12 OZ. — BEEF
ENCHILADA DINNER 49c

THIS WEEKS BETTER BUYS IN Beef
QUALITY and LOW Prices make them Better Buys

Sunray Whole or Shank End Lb.
HAMS 39c

WILSON'S CERTIFIED
TURKEYS, Small Size, Lb. 49¢

BACON, Big Tex, Lb. . . . 39¢

CUT FROM USDA GOOD
STEAK, Rib, Lb. . . . . . 75¢

CUT FROM USDA GOOD
ROAST, Beef, Lb. . . . . 49¢

DOUBLE GUNN BROS. STAMPS TUESDAY

Priscilla Club Meets With Mrs. Presley

The Priscilla Club met with Mrs. C. M. Presley Wednesday afternoon. Assisting Mrs. Presley was her daughter, Mrs. Hatcher Brown.

A salad course with coffee was served to Mrs. Ernest Brown, Mrs. Jessie Parker, Mrs. Bill Crow, Mrs. C. M. Dowlen, Mrs. J. M. Daugherty, Mrs. R. A. Hodges, Mrs. L. L. Jones, Mrs. S. B. Loudder, Mrs. Gladys Marshall, Mrs. Hud Prichard, Mrs. T. S. Stevenson, Sr., Mrs. George Dudley Moore and Mrs. W. M. Stokes.

News Want Ads Get Results!

automatic! makes a party-supply of coffee as easy as an 8 cup percolator

No longer does the party have to wait for more coffee to brew. Now, *automatically*, you can have from 12 to 24 cups ready and waiting. It's simple with West Bend's new Automatic "Party Perk". Just pour in cold water . . . add coffee. That's all! This new coffee maker will brew the coffee, flash a signal light when it's done and keep your coffee serving-hot for as long as you leave it on. Of course, it's made of easy-to-clean, durable aluminum. Uses regular AC outlet. Only

WEST BEND

(Also available in copper color,

12 to 30 cup Party Percolator

mighty handy for:
DINNERS • "REC" ROOMS
BUFFETS • COFFEE BREAKS
PARTIES • BARBECUES
FAMILY RE-UNIONS

Reg. $24.95 --- Only $18.88

SAVE 40%
FROM INDIVIDUAL UTENSIL PRICE

Continental
extra-thick aluminum
WATERLESS COOKWARE
by WEST BEND

pay only
$14.88
complete

LOOK AT ALL YOU GET!

- 1 QT. SAUCE PAN with cover .... $ 3.35
- 2 QT. SAUCE PAN with cover 4.45
- 3 QT. SAUCE PAN with cover 4.95
- 5 QT. DUTCH OVEN 5.15
- 10" SKILLET 4.95
- COVER FOR DUTCH OVEN and 10" SKILLET 1.80
- RECIPE BOOK

if purchased separately $24.65

Thompson's of CANYON, INC.
Since 1908
3 stores in 1 / GIFT SHOP • FURNITURE • HARDWARE

VIRDA JEAN CARTER

☆ ☆ ☆

Carter, Hawkins Engagement Told

Mr. and Mrs. Clin Carter of Kress announce the engagement of their daughter, Virda Jean, to David C. Hawkins, son of Mr. and Mrs. Ray Hawkins of Canyon.

Miss Carter is a 1958 graduate of Kress High School and attended West Texas State College last year.

David is a 1957 graduate of Canyon High School and attended West Texas State College one and one-half years before entering the Army. He is stationed at Fort Belvoir, Va.

The couple set the wedding date for December 27 in the home of the bride's parents.

Pastor Expected At Trustee Meet

PLAINVIEW—Expected for the extra-session meeting of the Wayland Baptist College board of trustees on November 19 is Dr. Strauss Atkinson, pastor of the First Baptist Church of Canyon.

Trustees of the college will consider ways and means of raising funds for a 100-unit women's residence hall and additional married students housing since they have opposed borrowing from the federal government.

At the October semi-annual meeting, members of the board unanimously voted not to make application for federal funds for the proposed buildings.

Umbarger News

Mr. and Mrs. Durwood Anderwald and family, Mr. and Mrs. Leonard Gerber and family, Mr. and Mrs. Louis Rossi spent the evening in the Henry Gerber home.

Mrs. Bill Wolf spent the afternoon in the Ben Buecker home.

Mr. and Mrs. M. J. Gerber visited in the Ray Gerber home.

Mr. and Mrs. Steve Scott visited in the Leo Artho home.

Mr. and Mrs. Meral Davis and Lisa of Amarillo visited in the Leonard Davis home.

Mr. and Mrs. Harvey Artho and family visited in the George Brockman home.

Mr. and Mrs. Roman Friemel and family, and Mr. and Mrs. Herbert Friemel visited in the Ed Wieck home.

Suzy Conrad of Nazareth visited in the Vincent Ramaker home.

Mr. and Mrs. John Vorwald of Colorado spent the weekend visiting relatives and friends.

Wayne and Cynthia Friemel visited in the Clarence Beckman home.

Celine Hasche visited with Patricia Wieck and Sammy Hasche visited with Phillip Brandt.

Shop in Leisure Now

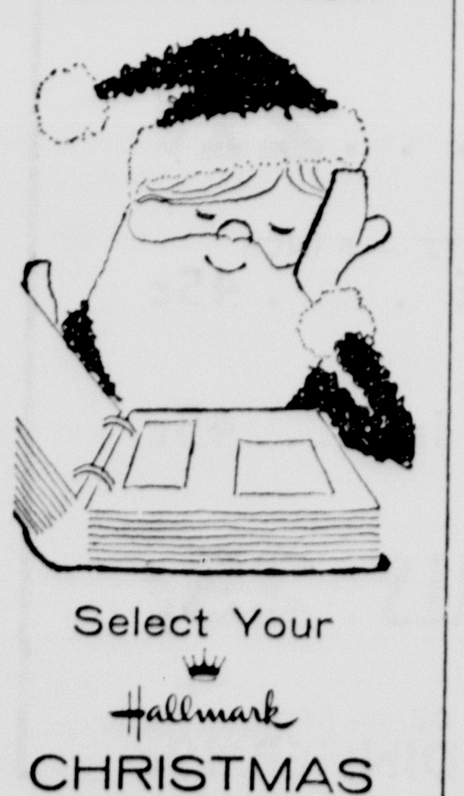

Select Your Hallmark CHRISTMAS CARDS

The Canyon News

REPORTER-AT-LARGE

MANY IFS FIGURE IN GAME BETWEEN EAGLES, BOBCATS

By OSCAR GRIFFIN

My guesses at last week's games got squeezed out of the paper at the last minute (some of the people who think they have been discriminated against in the past might make note of this), and for that I can be thankful, I guess.

The upsets weren't any kinder to me than to anyone else.

That Tulia-Dimmitt game probably was the biggest upset of the week in AA ball, at least in these parts anyhow. It certainly makes that loss to Dalhart by Canyon loom mighty big. If Canyon had beaten Dalhart, the Eagles would be riding high these days.

But that's the way it goes. It makes this week's game between the Eagles and Dimmitt just that much bigger.

The Eagles could beat Dimmitt if they try. It will take a game like they played against Tulia or Dumas to do it, however. Those two games, I think, have been the best the Eagles have played.

Here are my predictions:

Dimmitt at Canyon—It depends on how bad Canyon wants to win district. The Eagles will have to want this game worse than Dimmitt, and the Bobcats want to win it very badly. If Coach Bill Davis has the tackle spots patched up, if Jerry Richardson, Chuck Nester, Mike Poole, Tommy Henderson, Billy Triplett, Zeke Clement, and Ronnie Harris are prepared to give all they've got, if Jim Marrs is back at full speed—then Canyon can win. Sounds like a lot of ifs, doesn't it? My choice is Canyon, though.

Friona at Dalhart—Friona has a good club and would like to beat someone in the district before calling it a season. I think it'll be Dalhart.

Lazbuddie at Happy—Those Cowpokes south of here will have themselves a perfect season.

Floydada over Tahoka.
Gruver over Stratford.
McLean over Clarendon.
Stinnett over Spearman.
Amarillo over Lubbock.
West Texas over Trinity.
Texas over TCU.

☆

Hope Canyon High doesn't have the same tough luck with its bonfire that West Texas had.

Someone slipped in and touched off about a 20-foot pile for the Buffalo rooters a day early last week, forcing a last-minute scramble for enough wood for a decent bonfire at the homecoming celebration.

The consensus is that a group of Texas Tech rooters are responsible for the day-early fire.

One informant says that whoever did it must have had advance information. Students were supposed to have started guarding the pile at 9 p. m., and the blaze was started at 7 p. m.

It looks suspiciously like an inside job.

☆

The history scholar down the street said the king's subjects revolted because the king was letting the tigers run wild. He says it was the first time a reign had been called because of a game.

Greek Bowl Tilt Slated Tuesday

Workouts are continuing this week by members of the fraternities at West Texas State College for the first annual Greek Bowl.

The football game, to be held Tuesday night at old Buffalo Stadium, will pit the Trojans against the Greeks in a battle between fraternities.

Sponsored by the Inter-Fraternity Council, the Greek Bowl will follow regular college regulations, with the gridsters wearing full equipment.

Members of Kappa Alpha and Lambda Chi Alpha are teamed as the Greeks against members of Alpha Tau Omega and Sigma Nu as the Trojans.

Members of the college sororities will serve as cheerleaders for the regulation 60-minute game and will present a show at halftime.

Admission to the Greek Bowl will be 50 cents per person, with proceeds going to the Inter-Fraternity Council which will sponsor the annual Beauty Dance on December 5.

The teams have been working out for about two weeks, according to Robert Spoonemore of the KAs and Kerry Sweatt of the Lambda Chis.

Livestock Survey Begins Nov. 19 In Canyon Area

Rural mail carriers will begin distributing livestock survey cards November 19, Postmaster Marion Higdon said this week.

W. E. Miller of Route 1 and O. B. Redman of Route 2 will leave the cards with farmers and stockmen along their routes, the postmaster said.

Persons receiving livestock cards are requested to complete and return them to their mail boxes. Cards will be returned to the Texas Crop and Livestock Reporting Service in Austin.

Information from this survey is used in estimating the number of cattle, hogs, sheep, and chickens on Texas farms and ranches.

Information obtained from the survey is returned to the farmers and ranchers through Texas Crop and Livestock Reporting Services releases, newspapers, radio, and television.

Day-Long School On Taxes Slated

A one-day income tax school will be held in Canyon November 18 at the Farm Bureau building from 9:30 a. m. to 3:30 p. m.

It is designed for firms and individuals who make tax returns for farmers and ranchers and for farm and ranch operators.

A similar school held here last year was attended by 35 people. Again this year a representative from the Internal Revenue Service and the Texas A.&M. College Extension Service will conduct the school.

The tax experts will cover many subjects. Some of these are depreciation schedules, sales of capital assets, livestock sales, stocks and bonds, depletion, and farm records.

There is no charge for attending. This school is an educational program only. Local arrangements are being made by John Brazzil, county agent of Randall County. Brazzil may be contacted at his office in the Randall County courthouse for additional information.

PUT YOUR PRESCRIPTION IN OUR HANDS

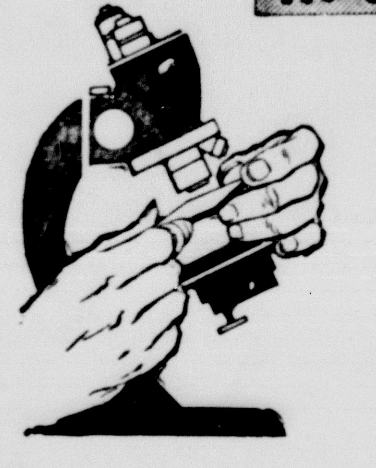

We keep pace with all available day-by-day medical advancements to assure you competent handling of your prescriptions and to have in stock the newest drugs and antibiotics your doctor may prescribe.

Complete Line of Sick-Room Supplies and Needs Available

J. J. WALKER
PRESCRIPTION LABORATORY
J. D. BYRD, Pharmacist
EAST SIDE OF SQUARE | DIAL OL 5-2101

Firestone Safety Champions

America's Favorite Replacement Tire

Features Firestone's exclusive bladed tread design.

15.95 6.70-15 Black Tube Type
Plus tax and recappable tire

Size	Black*	White*	Size	Black*	White*
6.40-15	16.30	—	8.00-15	—	27.90
6.70-15	15.95	20.70	6.00-16	14.80	18.10
7.10-15	18.95	23.20	6.50-16	20.35	—
7.60-15	20.75	25.40			

*Plus tax and recappable tire

Get Our New Low Price On Nylon Tires Too!

FREE

No cost or obligation

ICE and SNOW SCRAPER
Whisks off ice or snow in a jiffy!

Cole & Moore

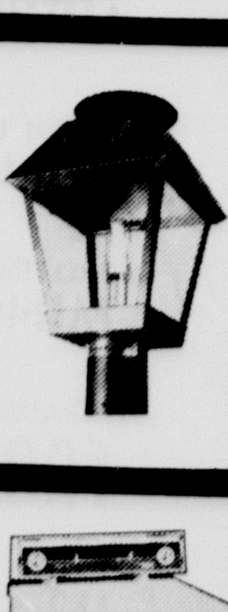

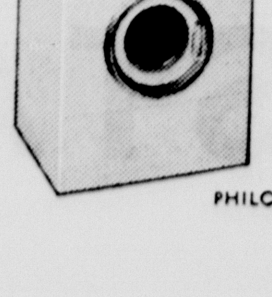

Explore the
WINTER WONDERLAND OF

GAS RANGE—Here's BEAUTY as classic as a snow-covered countryside . . . PERFORMANCE as superb as championship skiing! With Gas, there's no warm-up wait, no heat hang-over. A Gas range costs less to buy, less to use. Look for the Gold Star that signifies the finest cooking appliance you can buy!

GAS LIGHT—So economical, it burns continually to provide a warm welcome to guests . . . a warning to trespassers. Soft glow does not bother neighbors, gives your home nostalgic charm of bygone days. Ideal illumination along driveways, walks, steps, swimming pools, patios. The Christmas present with a bright future! Priced from $49.50, installed.

GAS DRYER—On cold, harsh winter days, here's the gentlest, most hygienic way to preserve colors, fiber life. Absolutely safe for all washables, even the daintiest synthetics, because Gas blows moisture away instead of baking it out. Because it has fewer complicated parts, your Gas dryer will last longer . . . and save you as much as $24.96 a year to operate.

MODERN GAS APPLIANCES!

Right now, your dealer is the nicest guy with the wisest buy. See him, or visit . . .

fuel for a growing empire Pioneer Natural Gas Company

Fairview Breezes

By MRS. J. W. WESLEY

Mr. and Mrs. L. H. Barnard are grandparents again. The parents are Mr. and Mrs. Roger (Butch) Barnard of Amarillo. The baby was named Chris Dale.

E. P. Wesley spent a few days the past week visiting with his brother and wife, Mr. and Mrs. G. E. Wesley.

Vergia Liston accompanied her son to Salt Lake City, Utah, last Thursday. She will visit her daughter and grandchildren and return in two weeks if the weather permits.

Mr. and Mrs. E. M. Wilson are planning an extensive trip to Austin to visit with his brother and wife, Mr. and Mrs. Gene Wilson.

Mr. and Mrs. Charles Wilson and children visited Tuesday of last week in the parental E. M. Wilson home.

J. W. Wesley is helping C. P. and Frank Rogers harvest maize.

The Tongue and Thimble Club met Thursday with Mrs. E. M. Wilson with five members present. A program of Christmas decorations was presented. A kit for making earrings and corsages was ordered by the club and distributed to members. The Thanksgiving covered dish supper will be held Saturday, November 14. Attending the Thursday meeting were Mrs. E. W. Schaeffer, Mrs. Raford Shipman, Mrs. Ora Evans, Mrs. J. W. Wesley, and the hostess. The next meeting will be with Mrs. J. W. Wesley on Thursday, November 18. The demonstration will be on wrapping Christmas packages.

Mrs. Madge Sutton has been ill with a severe cold.

Word has been received here that Elvin Wesley will undergo surgery soon.

Mr. and Mrs. G. E. Wesley went to Amarillo Sunday after church to visit with Mr. and Mrs. J. D. Prossor as Mrs. Prossor was not feeling well.

Charles Pierce preached for us Sunday morning and evening. His wife, Pat, was absent as their son, Chuck, was ill.

Mrs. H. H. Shipman was on the sick list Sunday.

Mr. and Mrs. H. R. Wesley visited Sunday with Mr. and Mrs. J. W. Wesley and took his father, E. P. Wesley, back to Amarillo. He had visited two weeks with his brothers J. W. and G. E. Wesley.

Frank Rogers visited Saturday night with his sister, Kate Folk, in Canyon.

The fellow with money to burn seldom has to beg for a match.

Don't be afraid of criticism — people need calling down as well as boosting up.

CONTRACTORS' NOTICE OF RANDALL COUNTY HIGHWAY CONSTRUCTION
November 2, 1959

Sealed Bids addressed to E. T. Cummings, County Auditor, Randall County, Canyon, Texas, will be received at the office of the County Auditor and/or The Commissioners' Court until 11:00 A.M., November 23, 1959, for furnishing all plant, labor, materials and equipment and performing all work required for the construction of approximately 5 miles of Flexible Base and Asphalt Surface Treatment from F.M. Hwy. 1062, 6 miles West of U. S. Hwy. 87 at Canyon and North to F.M. Hwy. 2219 and also approximately 1 mile of Flexible Base and Asphalt Surface Treatment beginning at the Amarillo-Canyon Expressway 5 miles North of Canyon and West 1 mile, IN Precinct No. 4.

All proposals shall be accompanied by cashier's or certified check upon a national or state bank in the amount of 5% of the total maximum bid price or a bid bond in the same amount from a reliable surety company, as a guarantee that the bidder will enter into a contract and execute performance bond within ten (10) days after notice of award of Contract to him. The notice of award of contract shall be given by the Owner within ten (10) days following the opening of bids.

The successful bidder must furnish performance bond upon the form provided in the amount of 100% of the contract price from an approved surety company holding a permit from the State of Texas to act as surety.

The right is reserved, as the interest of the Owner may require, to reject any and all bids, and to waive any informality in bids received.

Plans, specifications and bidding documents may be secured from the office of Harvey W. Schmidt, Consulting Engineer, 221 Paramount Bldg., Amarillo, Texas.

The minimum wages to be paid on the work included in the proposal shall not be less than the minimum wages required by the Texas Highway Department for similar work.

Bidders shall inspect the site of the work and fully inform themselves as to all conditions and matters which can in any way affect the work or the cost thereof.

THE COMMISSIONERS COURT
RANDALL COUNTY, TEXAS
BY: ROY JOE STEVENS
COUNTY JUDGE 30t2

PRAISE AND APPRAISE YOUR SCHOOLS

Change is bustin' out all over in today's schools. New curriculum . . . . new methods . . . . new equipment . . . . new zest and enthusiasm on the part of students and teachers.

Come and see for yourself. Ask questions. Look and listen. Praise . . . . and appraise. You're cordially invited all the year 'round, but especially during—

AMERICAN EDUCATION WEEK

November 8-14, 1959

SOIL CONSERVATION DISTRICT NEWS

OUR SOIL ★ OUR STRENGTH

At one time, the Great Plains was a vast, rich grassland. Now much of the land is planted to crops — wheat, corn, oats, sugar beets, etc. But, millions of these acres cannot sustain continuous cultivation. Low, uncertain yields, and serious, recurring problems in wind and water erosion cause economic hardship. Yet, this same land could be highly productive if seeded to grass for grazing or harvesting, and if good range management were practiced.

When grass is overgrazed, erosion and useless brush take over. Stock lose weight looking for forage.

If you have these problems, you can get financial assistance through a new federal cost-sharing program tailored expressly to meet your problems and needs.

The Great Plains Conservation Program (GPCP) includes cost sharing, credit and financial assistance; it supplements existing programs and replaces none of them.

The aim of the program is to stabilize agriculture and farm and ranch income, and to promote a higher standard of living for the Great Plains.

There are 24 land improvements practices authorized by GPCP.

If you would like to participate in any of these practices, contact your local Soil Conservation Service and they will try to work out a three to ten year contract for your farm or ranch.

Mrs. Heisler Hosts Wayside HD Club

Several members of the Wayside Home Demonstration Club gave reports on a special meeting at Claude when the group met in the home of Mrs. Wyatt Heisler Thursday.

The reports were on food, better homes and housing. Mrs. D. T. McGehee gave the council report. Wayside collected $147.50 on advertising for the yearbooks and had collected $31 on a food sale held at Claude recently.

Miss Hill gave a talk on food for gifts and gave the group several holiday recipes. Mrs. McGehee was in charge of the recreation.

Present were Mrs. Henry Hamblen, Mrs. E. J. Mahler, Mrs. McGehee, Mrs. Floyd Adams, Mrs. D. T. McGehee, Mrs. Cortez McNeill, Mrs. Jack Foster, and Miss Hill.

UNEXPECTED

It's the trouble that's dumped on a man—not the trouble he expected—that is crushing.

For COLDS take 666

RESOLVED:

TO REDUCE AND ENJOY IT AT THE NEW . . .

JIMMIE'S REDUCING STUDIO

USING AMERICA'S FIRST REDUCING EQUIPMENT STAUFFER!

15 VISITS $10.00

TO THE FIRST 10 LADIES THAT CALL FOR AN APPOINTMENT! FREE: FIGURE ANALYSIS AND VISIT!

JIMMIE'S REDUCING STUDIO

503 16th St. OL 5-3845

DODGE DART

A complete new line of economy cars in the low-price field

This is the Dodge Dart—the all-new, low-priced car with the features you've been waiting for. A brand-new Economy Slant "6" Engine that saves up to 20% on gas. All-welded Unibody construction to eliminate squeaks, rattles and rust. Roomier, family-sized interiors that make driving pure pleasure. And a solid look and feel that make it hard to believe Dart is a *low-priced* car. Dart comes in 20 exciting models—3 great series, Seneca, Pioneer, Phoenix. See America's First *Fine* Economy Car—the Dodge Dart—at your Dodge Dealer's now!

DODGE DOES IT IN 1960 !

'60 DODGE

Greatest Dodge Ever . . . Big, Solid, Built to Command

This great new '60 Dodge was built to prove you don't have to be extravagant to travel in style. Underneath its bold, crisp styling you'll find an extra bonus in stretch-out room and comfort—the added strength and silence of exclusive all-welded Unibody construction—the unequalled responsiveness of a new D-500 Ram Induction V-8 Engine.* Yet for all these exclusive advantages, this magnificent '60 Dodge is most moderately priced. Available in 11 exciting models—two great series, Matador and Polara. See them today!

*Optional at extra cost

DODGE DIVISION
CHRYSLER CORPORATION

SAMUELSON MOTOR CO. ❖ Canyon, Texas

Eagles Overcome Friona, 28-14, for District Win

The Canyon Eagles pasted the Friona Chiefs, 28-14, last Friday night at Friona Stadium in a hard-fought District 1-AA clash.

The win moved the Eagles into a tie for the district leadership with Tulia and Dimmitt, and paved the way for a showdown match between Canyon and Dimmitt this Friday night at Buffalo Stadium.

Coach Bill Davis operatives scored in every quarter against a scrappy Chief eleven, which has yet to win a district game.

Nester Gains 105 Yards

Fullback Chuck Nester, who gained 105 net yards rushing against Friona, put the Eagles in front with just over three and a half minutes gone in the game and the Eagles were never headed.

Nester bucked through the middle from a yard out, capping a 30-yard drive that took five plays. Halfback Mike Poole's try at the middle of the Chief line for the PAT was stacked up short.

Quarterback Jerry Richardson set up the TD with an excellent 50-yard punt return. The 160-pound senior took the punt at about the Canyon 20 and returned it to the Friona 30 before being racked up.

March from Canyon 31

Canyon got its second tally the hard way, driving from its own 31 before Richardson passed to Poole from 23 yards out for the six-pointer. Nester slipped through left guard for the two points that put the Eagles out in front, 14-0, at the half.

Richardson and Poole turned in the long gainers on the 69-yard march, with the quarterback getting Canyon off to a fine start with a 17-yard keep around left end. Two plays later, Poole took off around right end for 13 yards.

Nester did his part on the drive, gaining two, six, and five yards on three probes at the middle of the line.

Took Eight Plays

The tally came with 3:33 left in the first half, with the drive taking eight plays.

The Eagles marched back from the halftime intermission as if they were going to run roughshod over the Chiefs. Less than two minutes had gone by when Richardson again worked his fine keeper play for three yards and Canyon's third touchdown. Nester's slant at right tackle didn't carry for the PAT.

The Eagles led, 20-0.

A gamble by the Chiefs on their own 38 didn't pay off and the Eagles took over the ball on downs. From the Friona 38 Nester got eight yards at right guard, halfback Tommy Henderson picked up three at left tackle, Nester garnered three at left tackle and three more at right guard.

Poole Grabs Pass

Poole then lost two to the Friona 22 before snagging a Richardson pass for nine that put the ball on the Friona 13. The Chiefs were penalized six yards for a personal foul, Nester bulled his way to the Friona 3, then Richardson went over on the keeper.

The Eagles came back in the fourth period with a 60-yard drive that carried for a TD. Nester hit right guard from one yard out to score and Richardson went off right tackle on a keep for the two pointer.

Nester gained 28 of the 60 yards himself—over half of them on the ground and 11 on a pass from Richardson that put the Eagles in scoring position. Poole chipped in with gains of 15 and eight yards around right end. There was 9:43 left to play after the final Canyon tally.

Poole TD No Good

Poole also got off a 49 yard scamper in the closing minutes of the game for an apparent touchdown. The play was called back, however, when a clipping penalty was called against the Eagles on the Friona 40.

Friona got its first score with just 48 seconds left in the third quarter with Gary Brooks slicing through left guard from the Canyon 1. Quarterback Ronnie Castleberry cut over left tackle for the PAT.

The Chiefs got their last TD with 1:36 left in the game when Castleberry kept over right guard for five yards. His try at right guard for the extra points was halted.

Nester was the leading ground gainer for the Eagles, netting 105 yards on 26 totes. He was followed by Poole, who gained 49 yards on 10 carries, and Richardson, who picked up 42 yards on 10 carries. Richardson also passed for 43 yards.

GAME AT A GLANCE

C		F
16	first downs	16
201	yards rushing	124
43	yards passing	110
6	pass attempts	19
3	pass completions	10
2	passes intercepted by	0
1	fumbles lost	1
3	punts	4
29	punt average	20.8
4/40	penalties	5/26

☆

SCORE BY QUARTERS

C	6	8	6	8	28
F	0	0	8	6	14

☆

Season Summary

RUSHING

	C	Yds.	Ave.
Cabe, R.	5	14	2.8
Henderson, L.	7	40	5.7
Henderson, T.	58	324	5.6
Killingsworth, J.	8	13	1.6
Marrs, J.	39	167	4.3
Nester, C.	152	655	4.3
Poole, M.	47	349	7.4
Richardson, J.	97	550	5.7

☆

PASS ATTEMPTS

	Atts.	Comp.
Killingsworth, J.	6	2
Purcell, R.	3	0
Richardson, J.	87	37

☆

PASS COMPLETIONS

	Comp.	Yds.	Ave.
Henderson, L.	4	37	9.3
Henderson, T.	2	39	19.5
Killingsworth, J.	6	38	6.3
Marrs, J.	6	41	6.8
Nester, C.	5	52	10.4
Poole, M.	2	32	16.0
Richardson, J.	2	12	6.0
Wear, J.	12	80	6.7

Touchdowns: Marrs, Richardson, Poole

☆

SCORING

	TD	PAT	Pts.
Henderson, T.	3	3	26
Killingsworth, J.	1	0	6
Marrs, J.	5	1	32
Nester, C.	7	9	60
Poole, M.	3	0	18
Richardson, J.	10	2	64

WORKS BOTH WAYS

A man is sometimes known by the company he keeps—also by the company that keeps him.

HIGHER STAKES

Never kick a man when he's down—go for the one who is climbing the ladder above you.

News Want Ads Get Results!

OPTOMETRIST
DR. J. M. HYDEN
209 W. 15th, Amarillo
For Appointment
Phone DR 6-7723

AMERICA'S FINEST TRACTOR HEATER
INTERNATIONAL HARVESTER
WINDBREAKER
ADDS DOZENS OF DAYS TO YOUR WORK YEAR

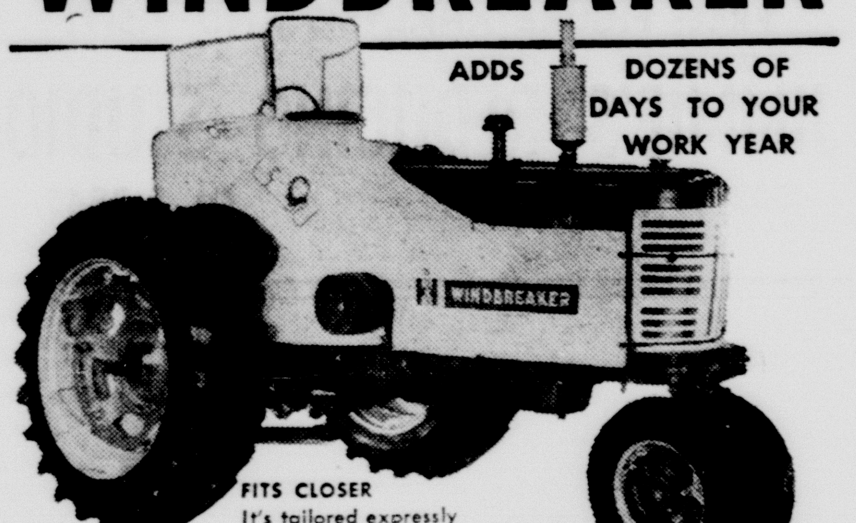

FITS CLOSER
It's tailored expressly for your IH tractor.

Built-in quality gives you...

• MORE WARMTH

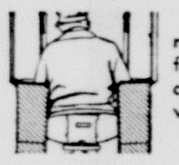

. . up to 40% more protection from wind and cold because wings fold in.

• BETTER VISIBILITY

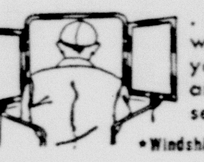

. . . big, 3-piece windshield* lets you see wheels and furrows from seat.

*Windshield optional equipment

LONGER LASTING COVER AND FRAME — up to 20% heavier cover; extra heavy gauge steel frame.

EASIER INSTALLATION — no extra holes to cut. Parts are precision tooled . . . canvas tailored to exact fit.

MORE CONVENIENCE — adjustability for weather change. Side wings open . . . windshield removes . . . engine flaps roll back. Big tool and glove pocket in each side wing.

SIDE DOOR OPENING . . . for utility model tractors.

MYERS FARM EQUIPMENT CO.
"Leaders in Service"
YOUR INTERNATIONAL DEALER
DEMPSTER PRODUCTS

COLE & DAVIS
GENERAL INSURANCE
Canyon, Texas
1604 4th Avenue Dial OL 5-3241
YOUR Independent Insurance AGENT

Chamber of Commerce Hosts 20 Area Bands

Bands from 20 area schools marched in the West Texas State College Homecoming Parade Saturday and were guests of the Chamber of Commerce at the Barbecue at noon.

The following Chamber of Commerce members made it possible to invite the bands by buying tickets for the band members:

Buffalo Food Store
Warren's Department Store
Randall County Abstract Co.
Bruce Blackaby - Ford
Southwestern Public Service Co.
Morrison Shamrock Service Station
Warren-LaGrone Funeral Chapel
The Canyon News
Canyon Theatres
Thompson's of Canyon, Inc.
Taylor-Evans Farm Store
Burrow Lumber Co.
B. C. Taylor Service Station
Credit Bureau of Canyon
The Spudnut Shop
R. B. Allen Bookkeeping Service
The Pharmacy
Jack Jennings Dress Shop
Canyon Sports and Marine
H. R.'s Greenhouse
Neblett Hospital and Clinic
Southwestern Bell Telephone Co.
Buffalo Barber Shop
Griffin Truck Stop
Cheatham's Clothiers
M. E. Moses Co.
K. L. Pond Insurance Agency
Canyon Drug
Cooper's Market
Pioneer Natural Gas Co.
Jennings Men's Wear
George Blackwell Insurance Agency
Western Auto
Taylor and Sons
First National Bank of Canyon
Crowe-Gulde Cement Co.
A. L. Crossland Insurance Agency
Sternenberg Lumber Co.
Bellah Super Market
T. A. Black Dry Goods
Hosea Foster Insurance Agency
Radio Appliance
J. J. Walker Prescription Lab.
Roberts Welding Shop
Cole and Moore Service Station
Cole and Davis Insurance Agency
Stevenson Investment Co.
Canyon Cleaners
Wayne Wirt Electric Co.
Dan's 5th Ave. Store
Imperial Chevrolet Co.
Medical and Dental Clinic
Gene McGlasson
Dr. J. A. Hill
C. B. McClure
Mrs. Clyde Warwick
Joe A. Gibson
Dr. James P. Cornette
E. M. Boston
Virgil Henson
Albessa Stephenson
Roland Black
Elizabeth Cox
Joe Frank
J. B. Roberts
B. R. Clark
Hattie M. Anderson
O. P. Cowart
Dr. E. J. Cundiff
W. M. Higdon
Dr. Walter H. Juniper
Ruth Lowes
Frank Morgan
J. D. Barker
Cecil E. Walton

THERE IS NOTHING YOU CAN NAME THAT IS ANYTHING LIKE

ROMANCE
Two tender, passionate love affairs...filmed amid the breath-taking splendors of the Pacific isles!

COMEDY
Those uproarious dame-hungry SeaBees...and the gals who wash em right out of our hair!

SUSPENSE
The danger, the heroism...of the men who fight...and the women who wait!

MELODIES
"I'm In Love With A Wonderful Guy"... "Honey Bun"..."Younger Than Springtime"..."Bali Ha'i"... and so many more!

RODGERS & HAMMERSTEIN'S
SOUTH PACIFIC
COLOR by DE LUXE

7 BIG DAYS • THURSDAY, NOV. 12 THRU NOV. 18th
MATINEE EACH DAY (1 SHOW ONLY) STARTS 2:00 P.M.
EVENING SHOW (1 SHOW ONLY) STARTS 7:15 P.M.
ADMISSION ADULTS $1.00 CHILDREN 50c
AT THE OLYMPIC THEATRE

CANYON BOWL IS NOW OPEN

FREE
COFFEE
AND
Doughnuts
AT THE
MOST
MODERN
Restaurant
IN
CANYON

Leagues
ARE STILL
OPEN
FOR
MONDAY NIGHT
WEDNESDAY NIGHT
THURSDAY NIGHT

Ladies Leagues Are Being Organized — One in the Afternoon and One at Night.

ANYONE WISHING TO SPONSOR A TEAM PLEASE CALL OL5-4561

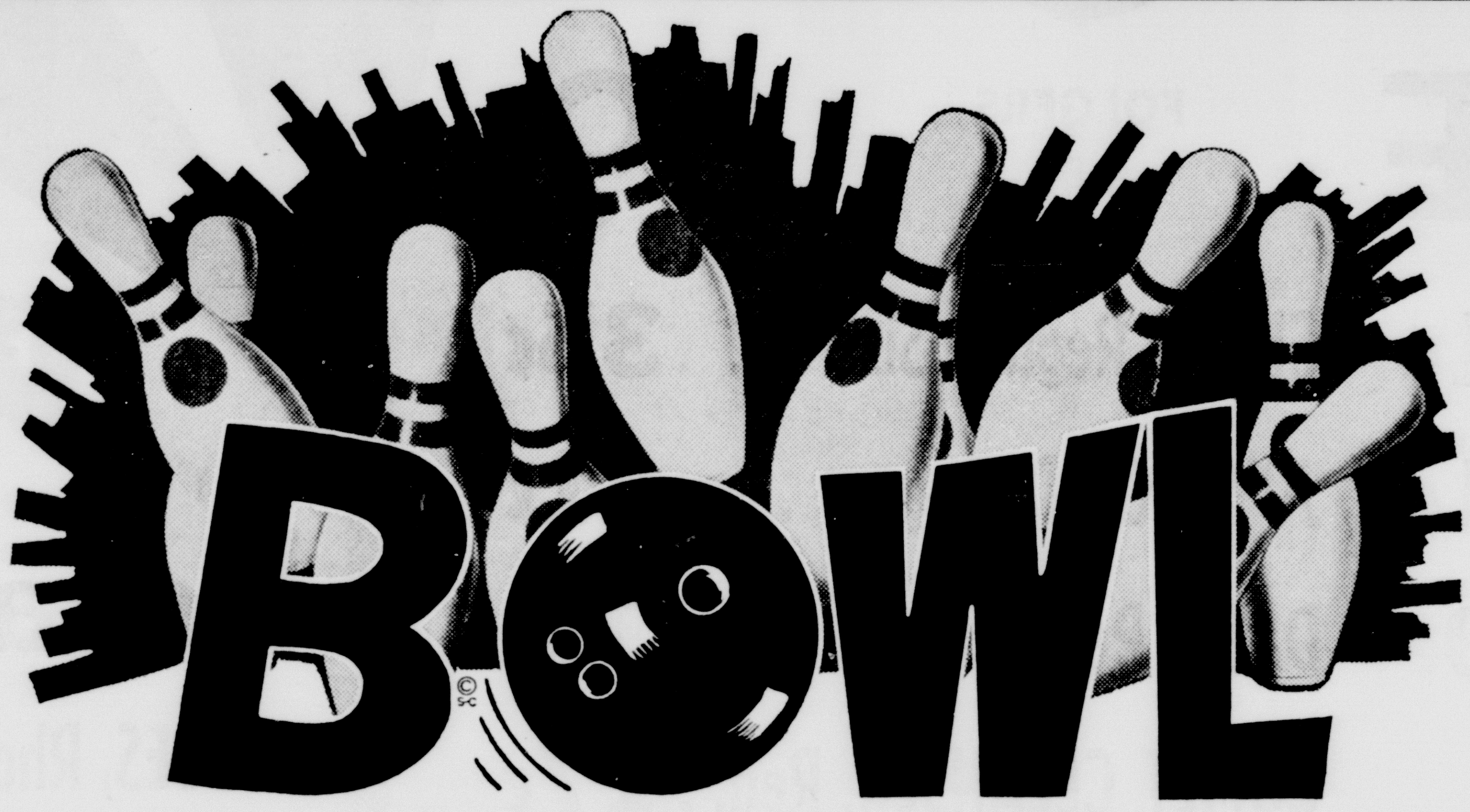

WHERE YOU GET MORE FUN FOR THE MONEY!

Join your friends and neighbors here for a fun-filled evening. Make it tonight! Rent your shoes from our complete-in-size selection. Better bowling on our smooth alleys. Automatic pin-setters. Most modern scoring equipment. Handy snack bar for your refreshment.

MAKE YOUR RESERVATIONS NOW! PHONE OL5-4561

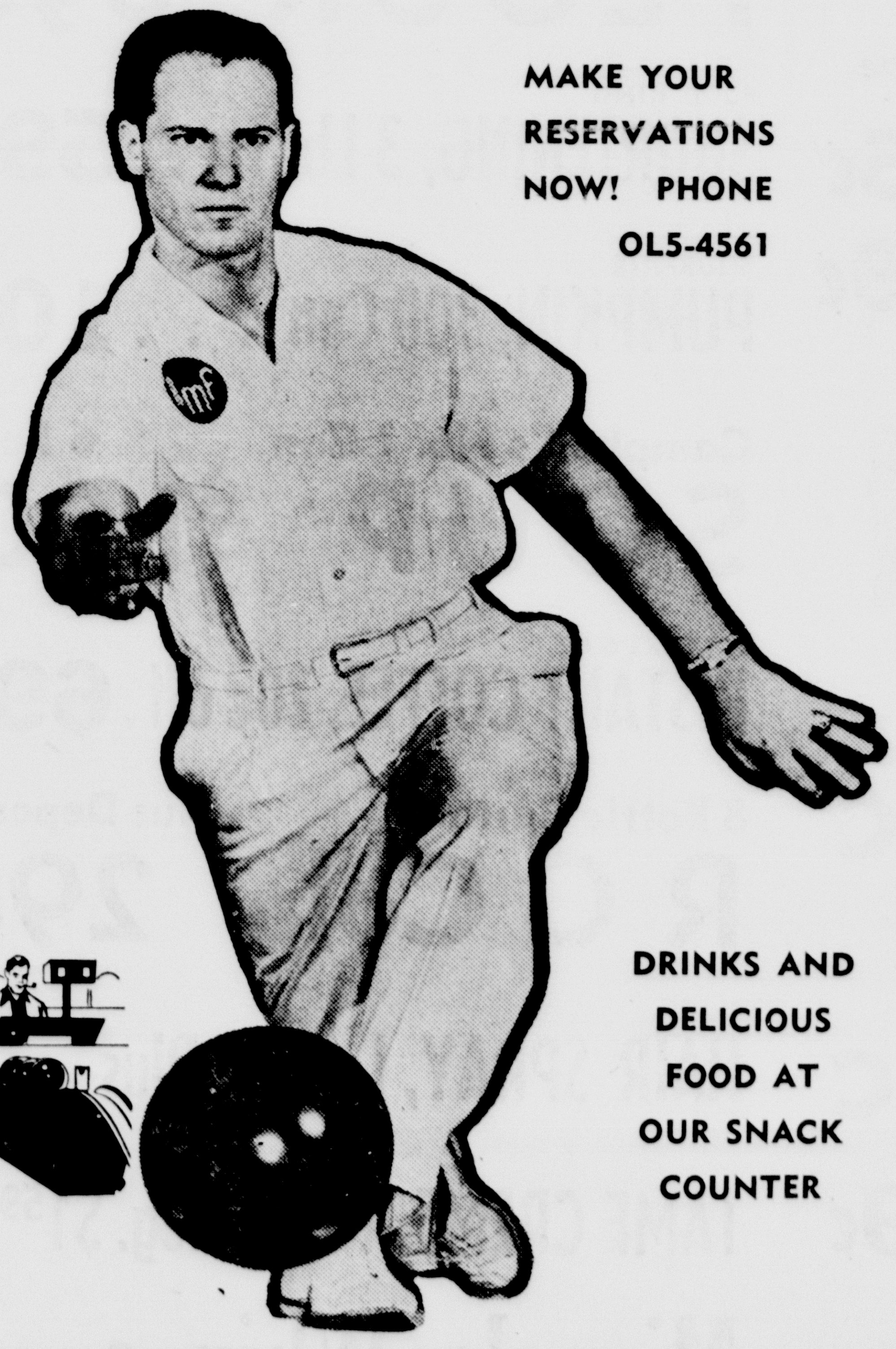

COMPLETE FACILITIES
12 TOURNAMENT ALLEYS
LEAGUES INVITED

DRINKS AND DELICIOUS FOOD AT OUR SNACK COUNTER

FREE
COFFEE
AND
Doughnuts
AT THE
MOST
MODERN
Restaurant
IN
CANYON

FREE
Bowling
Lessons
AT ALL
Times

Come Out and Eat With Us in Our
Beautiful Restaurant

FOR FUN, HEALTHFUL RELAXATION, BOWL HERE OFTEN!

SAVE in a BIG WAY

With These LOW PRICES!

Parkay — Lbs.
OLEO 2 For **49c**

COFFEE FOLGERS LB. **69c**

CAMAY, Bath Size, 2 For **31¢**
ZEST, Bath Size . . . . . **21¢**
OXYDOL, Giant Size . . . **79¢**

Country Pie....

BEEF MAKES THE CRUST!
Come in for your recipe
Made with
HUNT'S TOMATO SAUCE 8 oz. 3 For **25¢**
and
MINUTE RICE 13⅞ oz. **39¢**

Quality Meats

Sirloin — USDA Good Lb.
Steak 89c

T-Bone — USDA Good Lb.
Steak 89c

BACON, Mohawk, 2 Lbs. . . **79¢**
USDA GOOD
SHORT RIBS OF BEEF, Lb. **29¢**

CHEER, Regular Size . . . **35¢**
JOY LIQUID, Reg. . . . . **41¢**
DASH, Regular Size . . . **39¢**
COMET CLEANSER, Reg. . **17¢**

Shurfine 10 Lbs.
FLOUR 69c

FOOD KING
SHORTENING, 3 Lb. Tin . . **59¢**

SHURFINE
PUMPKIN, 300 Can . . . **10¢**

Campbell's No. 1 Can 6 For
SOUP $1.00

FOLGERS 6 OZ.
INSTANT COFFEE, 20¢ off . **69¢**

8 Bottle Carton Plus Deposit
R C Cola 29c

HAIR SPRAY, Lanolin Plus . . **69¢** PLUS TAX
TAME CREME RINSE, Reg. $1.59 **.99¢** PLUS TAX
Miracle Whip Quart **53c**

Fruits & Vegetables

No. 1 Red 10 Lb. Bag
Potatoes 39c

APPLES, Rhome, Lb. . . . . . . **10¢**
RUBY RED
GRAPEFRUIT, Each . . . . **5¢**
TOMATOES, Fresh, Lb. . . . . **19¢**

Curtiss Baby Ruth and Butter Finger—10 For
Candy Bars 39c

COMPLETE STOCK
Bulk Candy

COMPLETE STOCK
SPRAY PAINTS --- ALL COLORS

SHURFINE FROZEN
ORANGE JUICE, 6 oz. . . **5 For $1.00**
UNDERWOOD FROZEN
BAR-B-Q BEEF, 14 oz. . . . . . **73¢**
SOFLIN
TOILET TISSUE, 4 Roll Pack . . . **29¢**

YOUR HOME TOWN BOYS

TAYLOR & SONS FOODS

LOW, LOW EVERYDAY SHELF PRICES
PLUS S & H GREEN STAMPS

CASH AND SAVE

WE RESERVE THE RIGHT TO LIMIT QUANTITIES

HUT